

Violin

TEACHING RHYTHMIC INDEPENDENCE

A BOOK OF RHYTHMS AND PROGRESSIVE
MELODIES

FOR STRINGS

Book 1

BY

BOYD E. GIBSON

Apex Music Company

TEACHING RHYTHMIC INDEPENDENCE

A BOOK OF RHYTHMS AND PROGRESSIVE
MELODIES

FOR STRINGS

Book 1

BY

BOYD E. GIBSON

ISBN [0-9773901-3-6](#)

Apex Music Company
2010 NC Highway 55
Durham NC 27707

Copyright © 2012 by Apex Music Company All Rights Reserved

Whole Note Exercise

Flash Card No.1

1

2

3

4

5

6

7

8

Half Notes

Flash Card 2

9

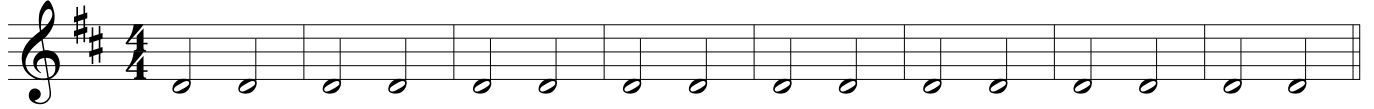

10

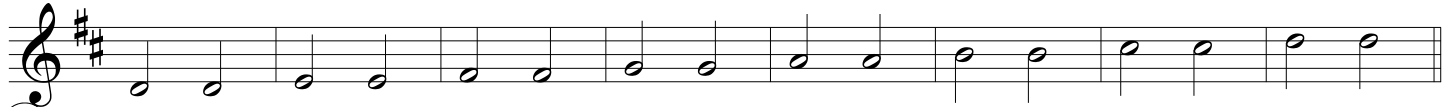

11

12

13

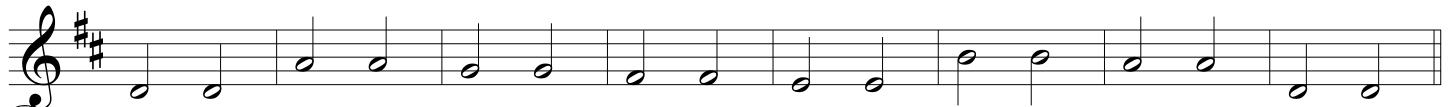

14

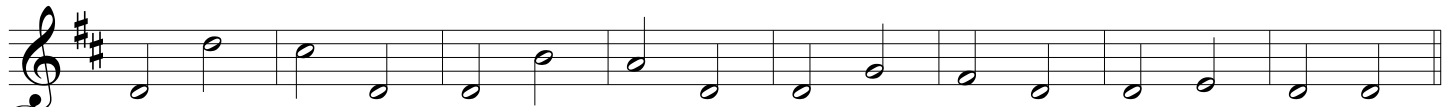

15

16

Half Notes & Half Note Rests

Flash Card 3

17 Can be played in an Ensemble with Half Notes & Half Note Rests II Page 4

18 Can be played as a round 2

Half Notes & Half Note Rests II

Flash Card 4

22

Can be played in an Ensemble with Half Notes & Half Note Rests Page 3

23

Can be played as a round

2

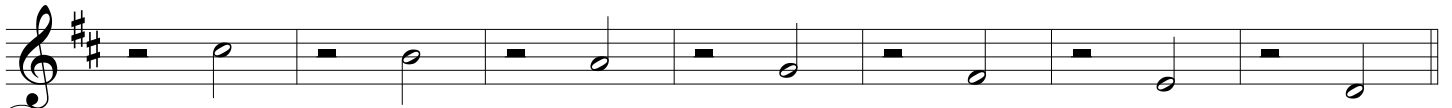
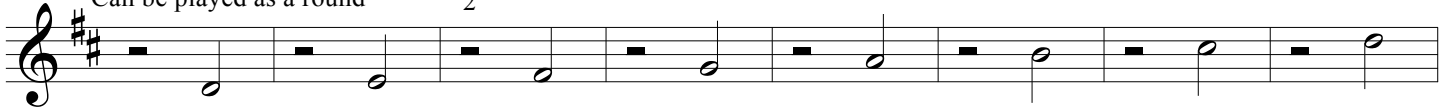

24

25

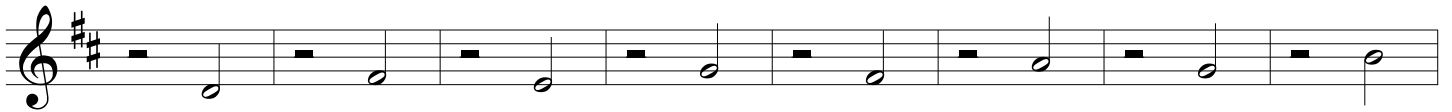

26

Quarter Note Rest on 1 & 3

Flash Card 11

41

Can be played in ensemble with Rest on 2 & 4 Page 6

42

43

44

Twinkle Twinkle Little Star

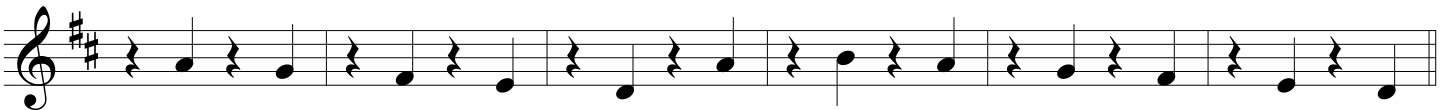

45

46

Quarter Note Rest on Beat 2

Flash Card 8

55

Quarter Note Rest on Beat 4

Flash Card 10

63

64

65

66

67

68

69

70

Half and Quarter Notes in Rounds

Flash Card 48, 49, & 50
Includes O How Lovely is the Evening

75

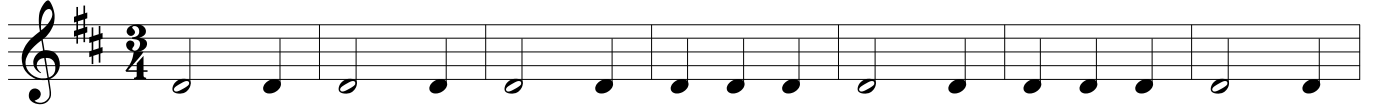

76

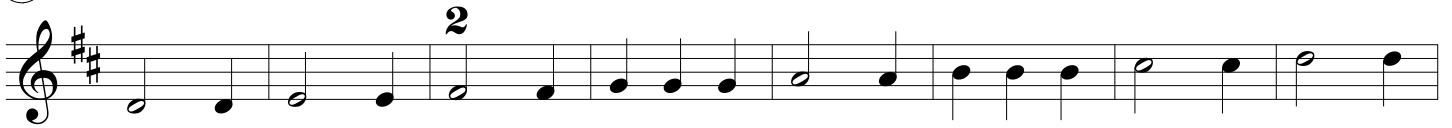

77

78

O How Lovely is the Evening

84

Exercise 84 consists of two staves of music in G minor. The first staff begins with a treble clef and a key signature of two flats (Bb and Eb). The melody starts on G4 and moves through a series of eighth and quarter notes, including some beamed eighth notes. The second staff continues the melody, ending with a double bar line. The music is written in a single system with two staves.

85

Exercise 85 consists of two staves of music in G minor. The first staff begins with a treble clef and a key signature of two flats (Bb and Eb). The melody starts on G4 and moves through a series of eighth and quarter notes, including some beamed eighth notes. The second staff continues the melody, ending with a double bar line. The music is written in a single system with two staves.

Quarter & 8th Notes in Rounds

Flash Cards 13, 14 & 37

86

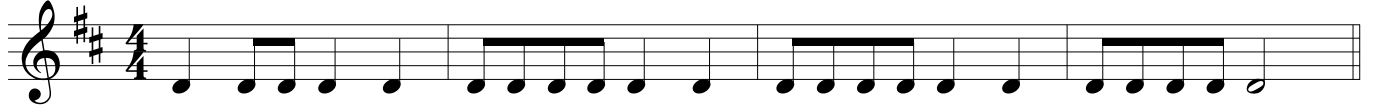

87

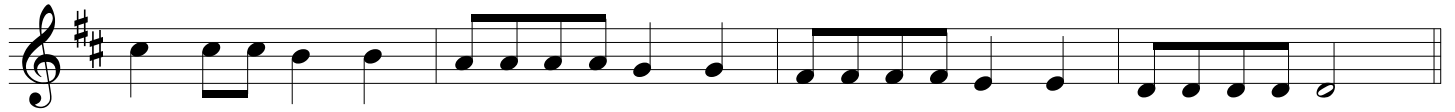

88

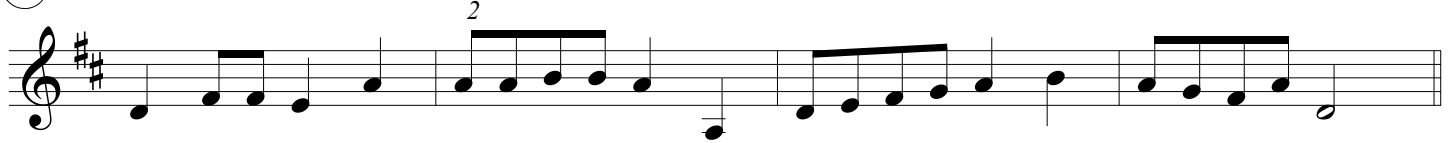

89

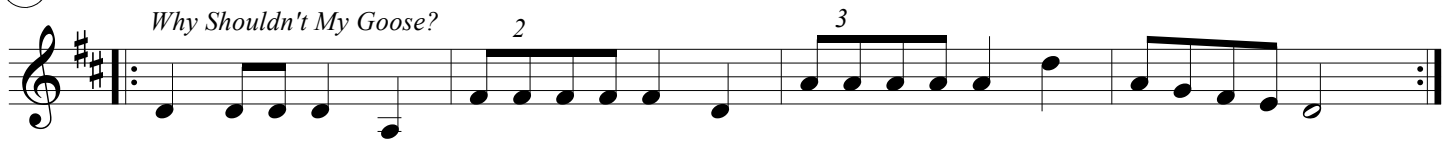

Why Shouldn't My Goose?

Dotted Half Quarter and Eight Notes

Flash Card 49, 50 & 52

97

98

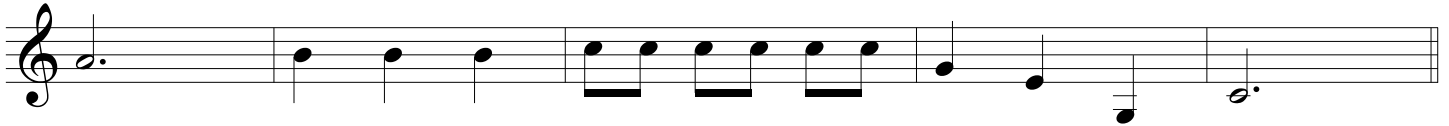

99

100

101

Half, Quarter, Dotted Quarter & 8th Notes

Flash Card 6, 18, 19 & 20

Ode To Joy

108

109

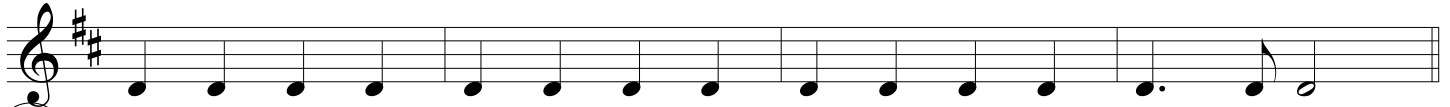

110

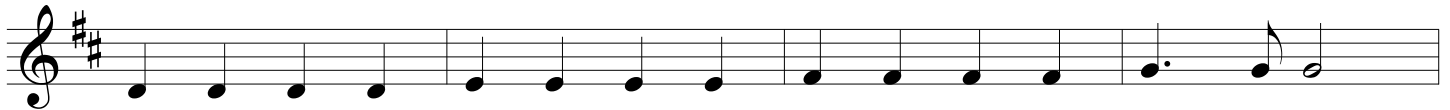

111

112

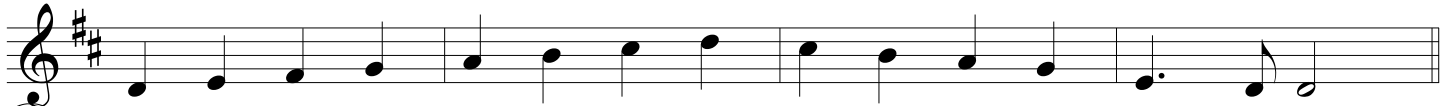
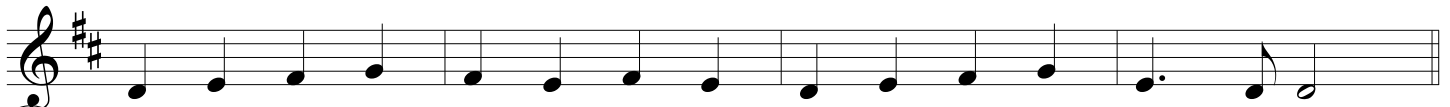

113 21

114

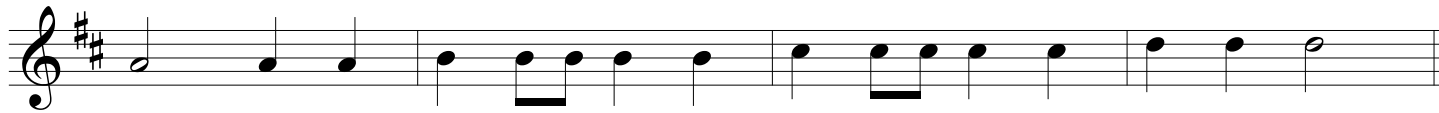
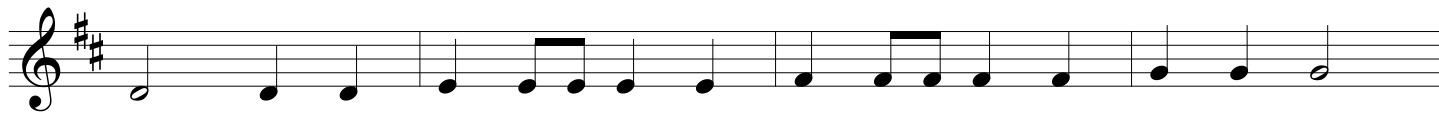

115

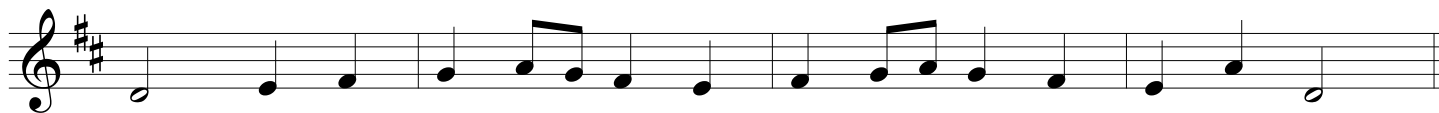

116

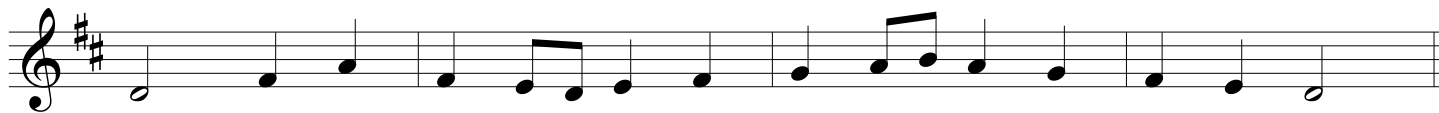

117

Beethoven's Ode To Joy

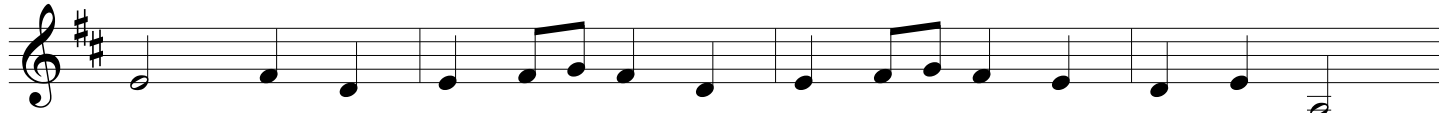
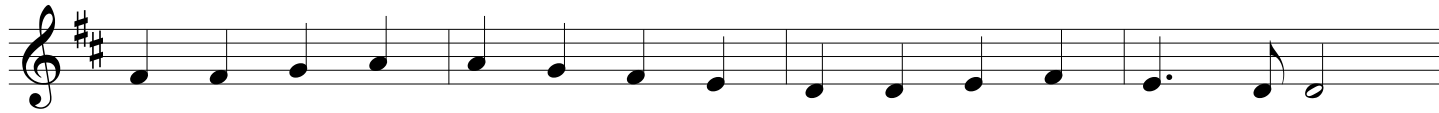

135 24

136

137

138

139

140

141

142

Haydn String Quartet "Emperor"

Dotted Half and Eight Notes

Flash 2, 28 & 29

143

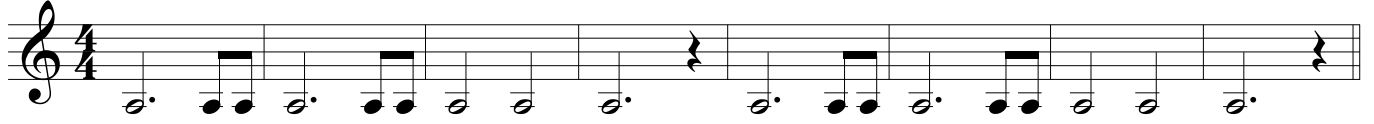

144

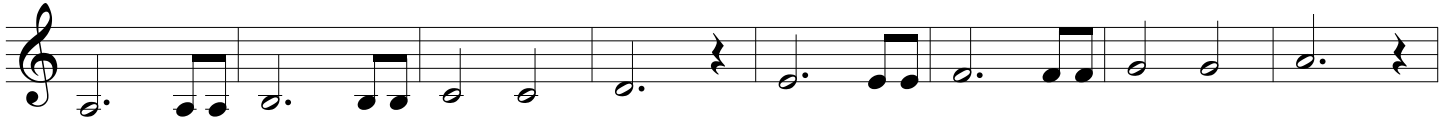

145

146

147

Half, Quarter & 16th Notes

Flash Card 30 & 31

148

149

150

151

152

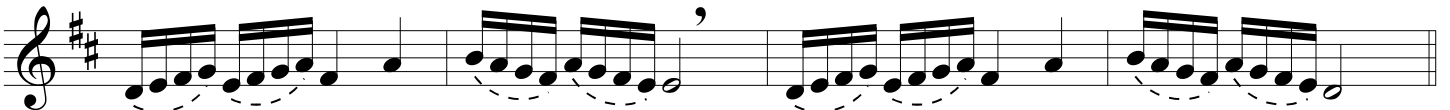

153

154

Quarter, 8th & 16th Notes Mixed I

Flash Card 33

162

163

164

165

166

167

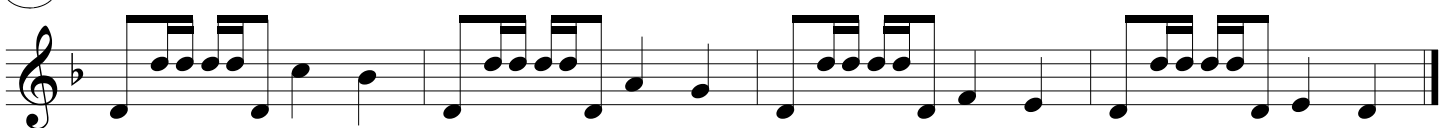

Quarter, 8th & 16th Notes Mixed II

Flash Card 32 & 33

168

169

170

171

172

173

174

Dotted Half, 8th and 16th Notes

Flash Card 29, 33, 36 & 38
Rhythm for Vivaldi's Gloria

175

176

177

178

179

Antonio Vivaldi's Gloria

Dotted 8th & 16th Notes

Flash Card 5 & 39

180

Dotted 8ths & 16th Notes

Flash Cards 13 & 40

187

188

189

190

191

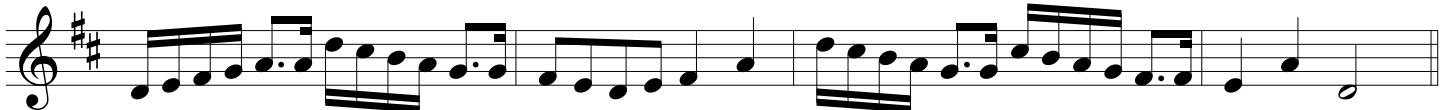

192

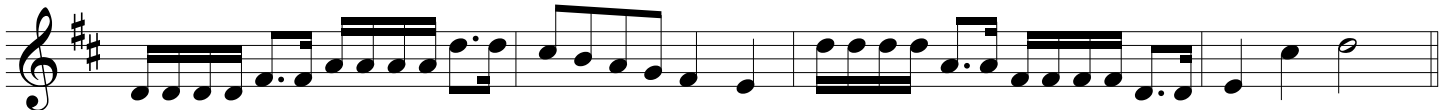

193

194

Triplets and Quarter Notes

Flash Card 5 & 42

202

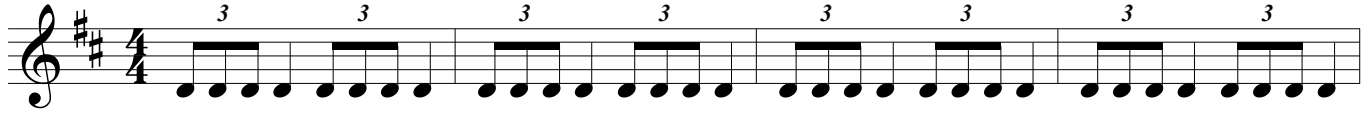

203

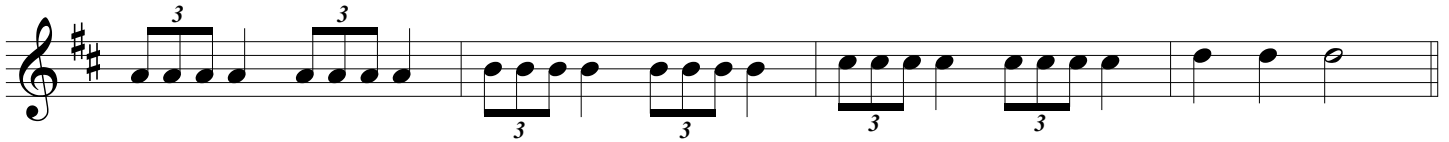

204

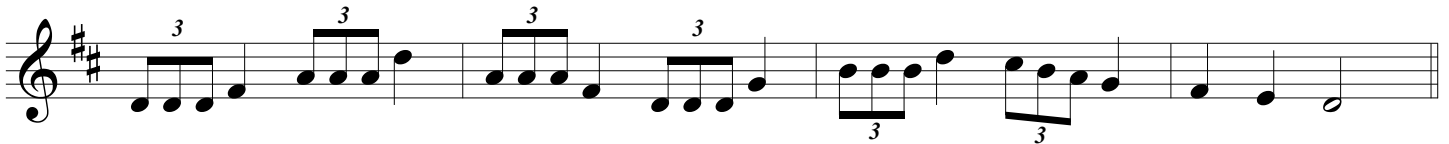

205

Triplets and Quarter Notes II

Flash Card 43 & 44

206

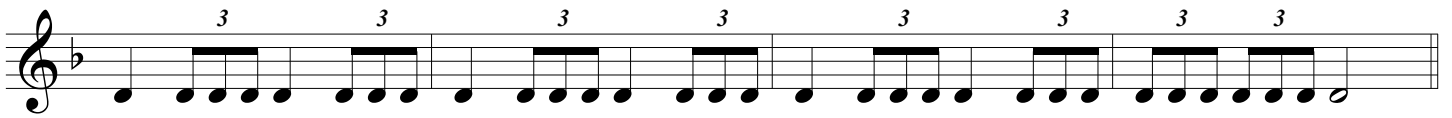
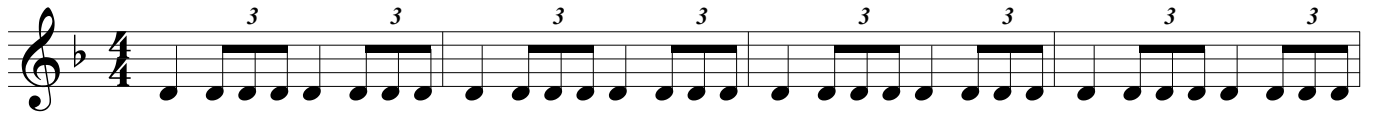

207

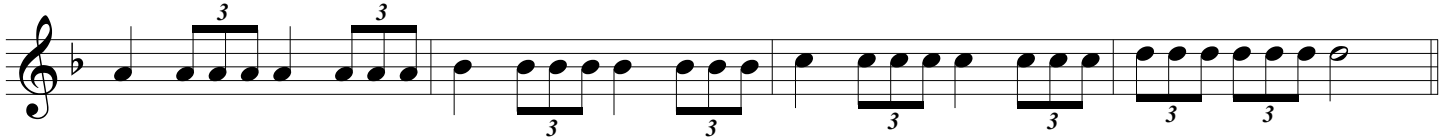
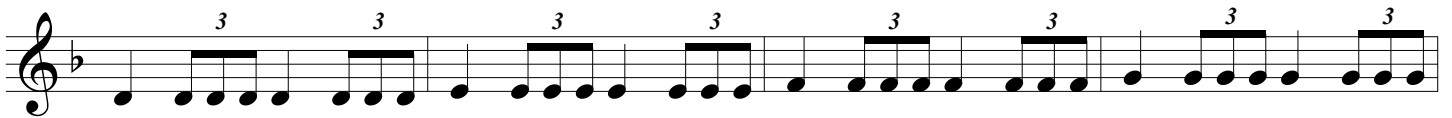

208

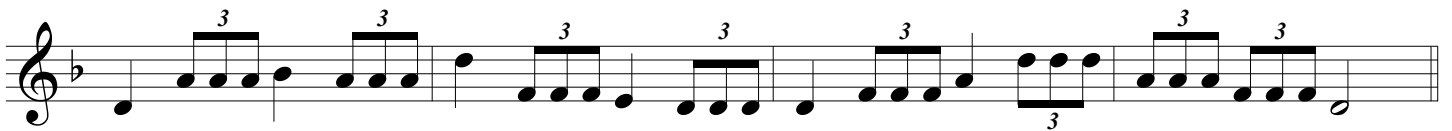

209

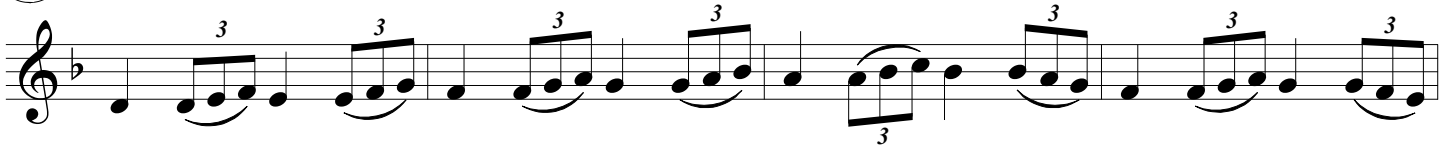

Syncopation

Flash Card 2 & 45

210

211

212

213

214

215 38

216

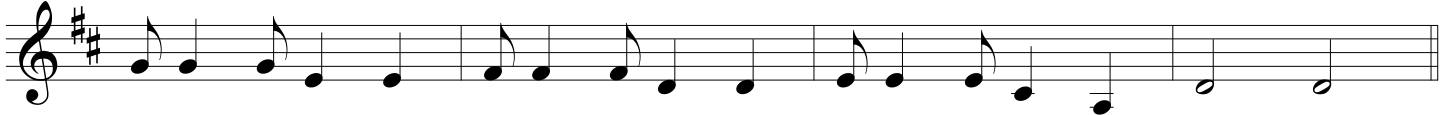

217

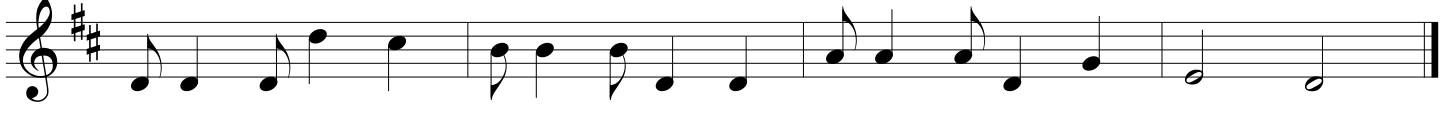
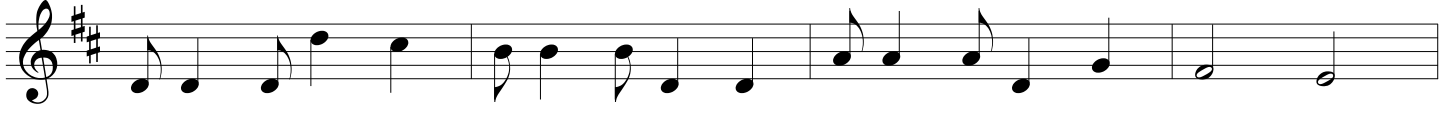

Counting in 2 Part I

Flash Card 59 & 60

232

Can be played with Counting in 2 Cut Time Part 1 at the same time Page 42.

233

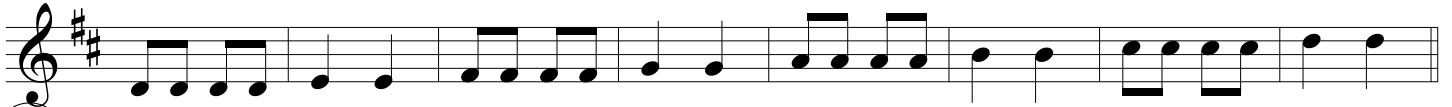

234

235

236

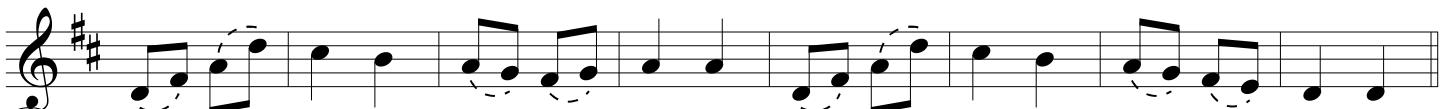

237

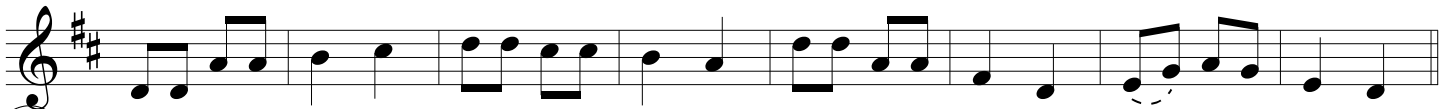

238

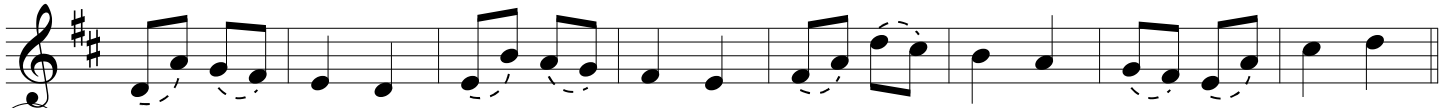

239

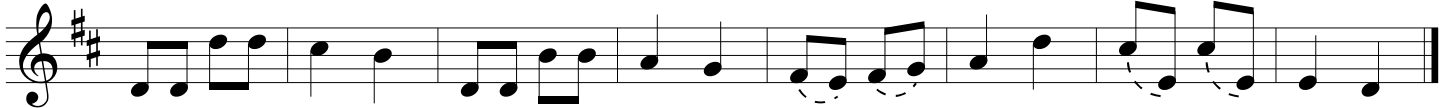

Counting in 2 Cut Time Part I

Flash Card 53 & 54

240

Can be played with Counting in 2 Part 1 at the same time Page 42.

Dotted Quarter, 8th & 16th Notes

Flash Card 65, 66 & 67

280

281

282

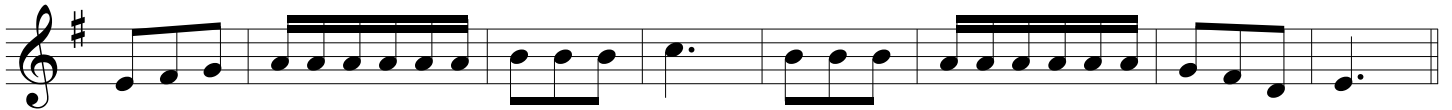

283

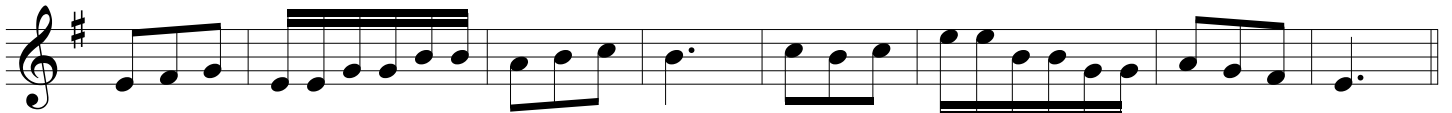

284

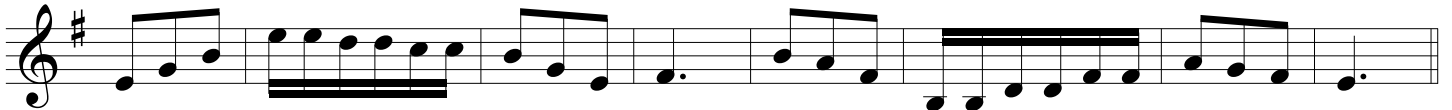

285

Dotted Quarter, 8th, 16th & 16th Triplets

Flash Card 65, 67, 68 & 69

286

287

288

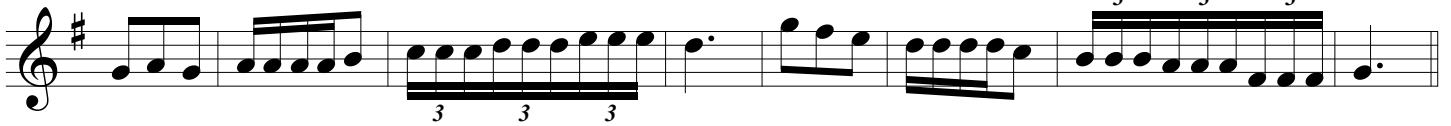

289

290

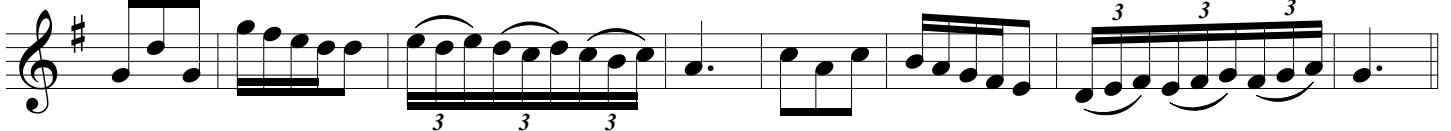

291

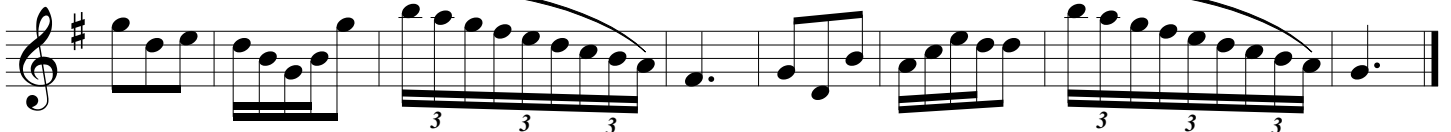

Triplets in 2

Flash Card 83 & 94

292 Can be played with Compound Meter in 2 Page 53

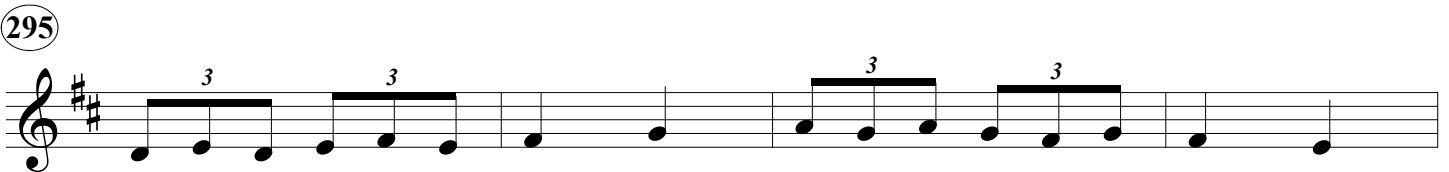
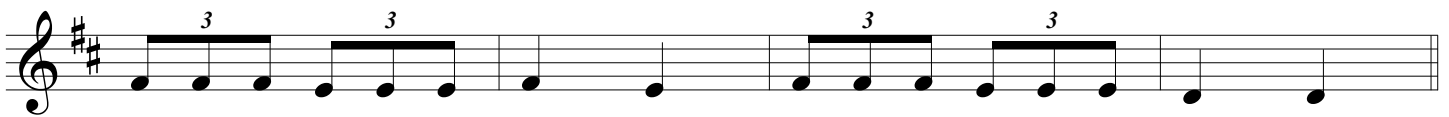
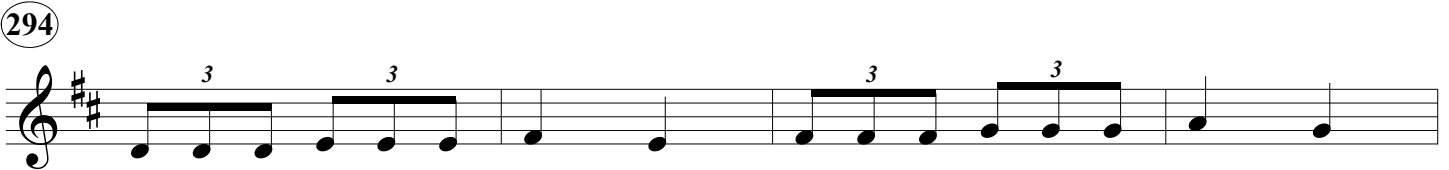
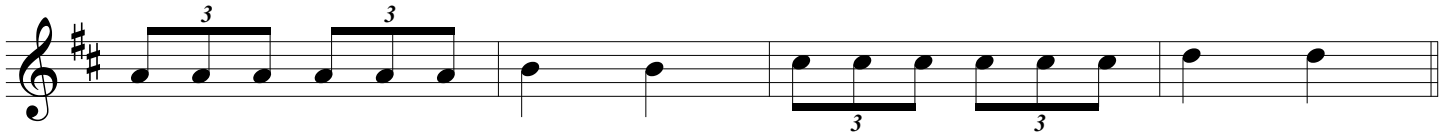
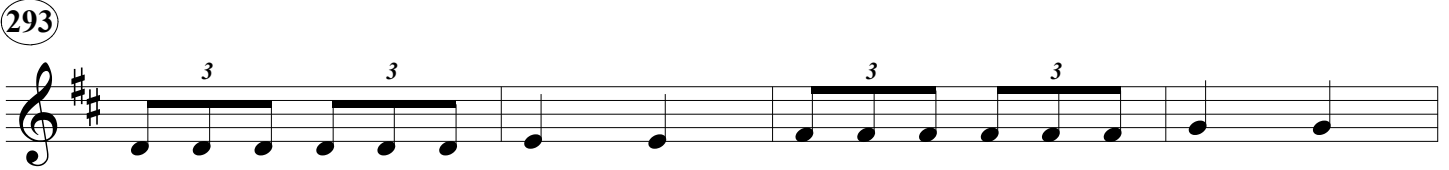
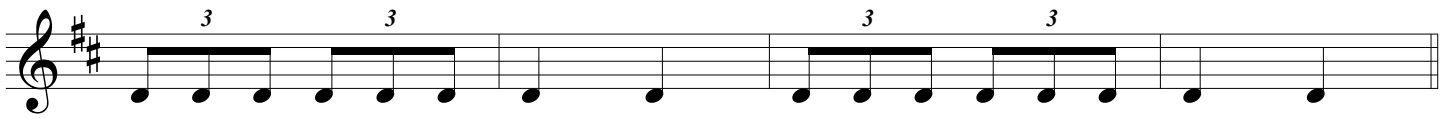

296

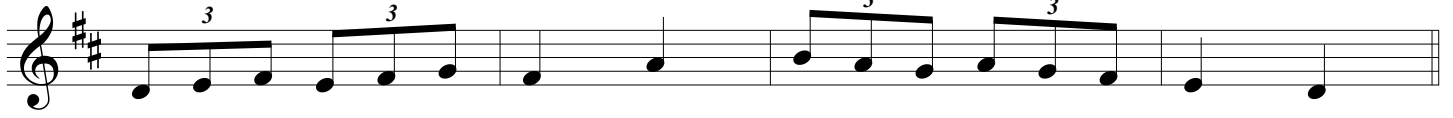

297

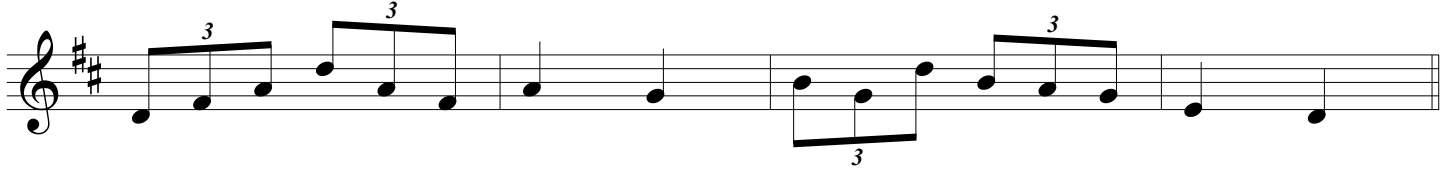
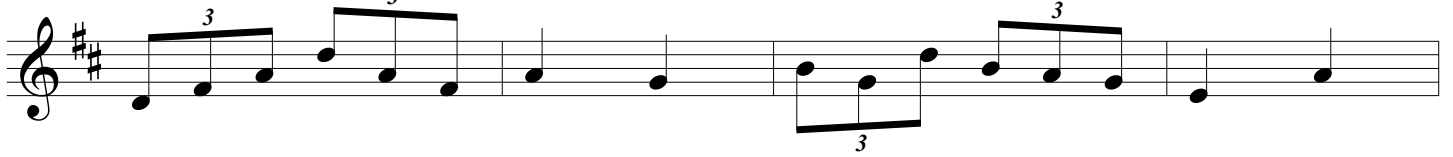

298

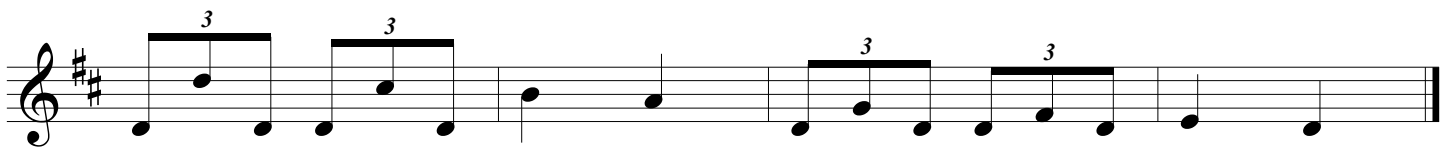
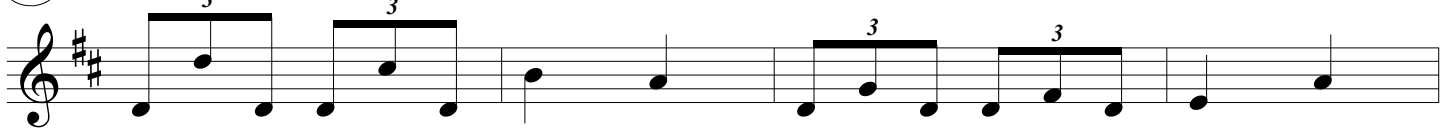

Compound Meter in 2

Flash Cards 71 & 72

299

Can be played with Triplets in 2 Page 51

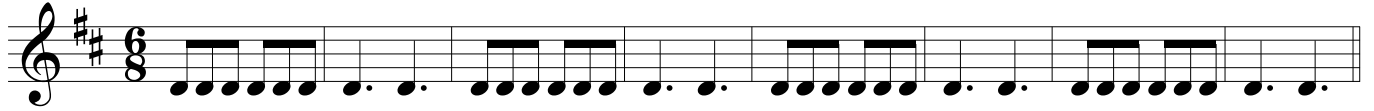

300

301

302

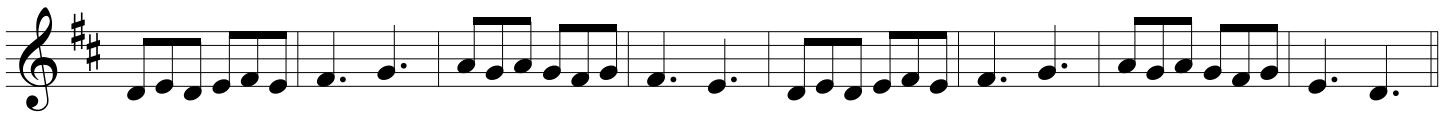

303

304

305

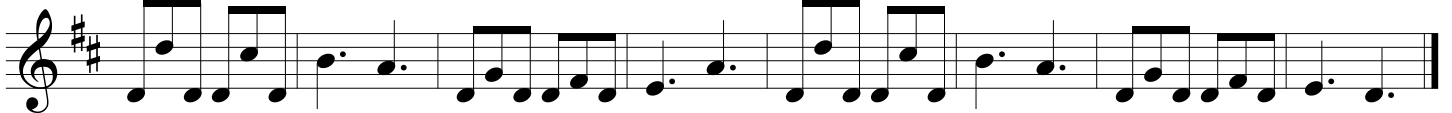

Counting in 2

Flash Card 90, 94, 95 & 96

306 Can be played with Compound Meter in 2 Page 56

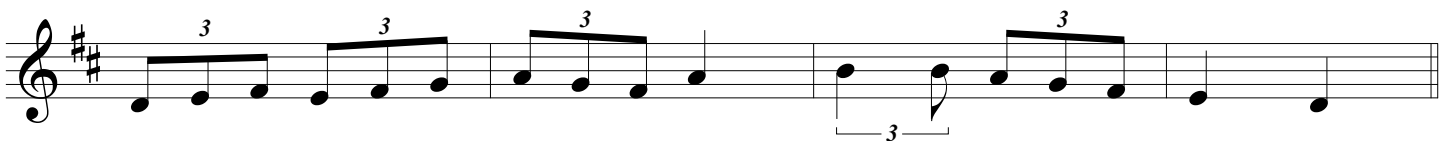
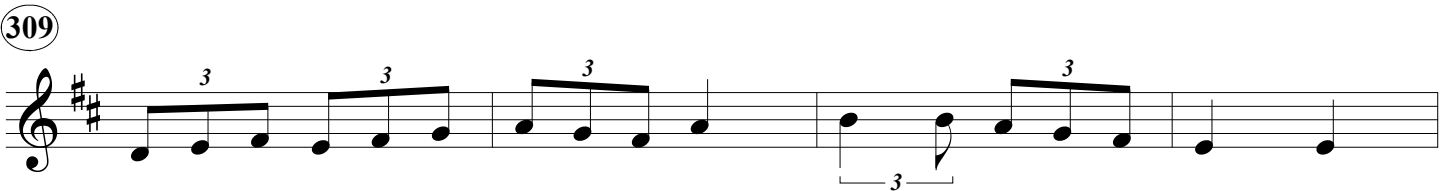
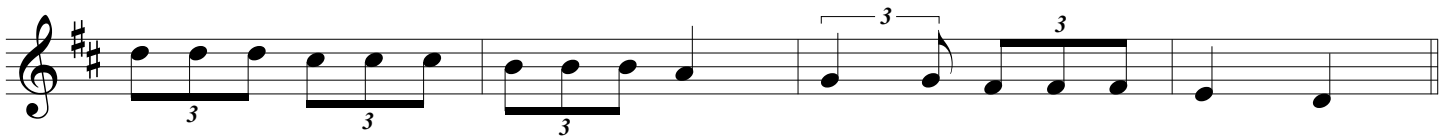
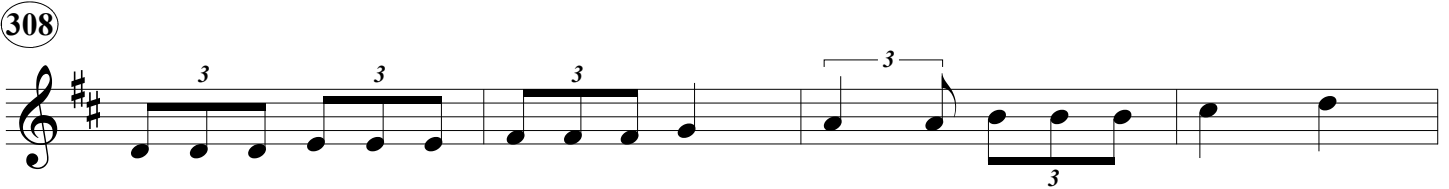
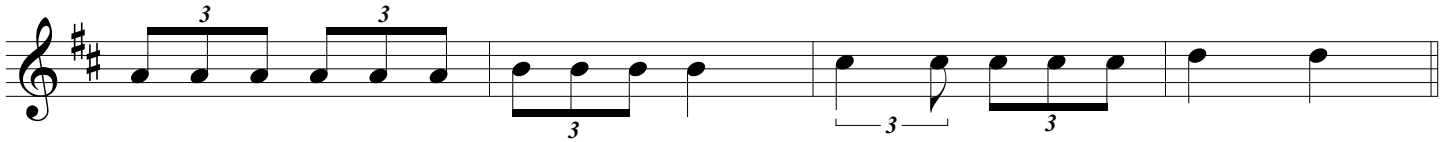
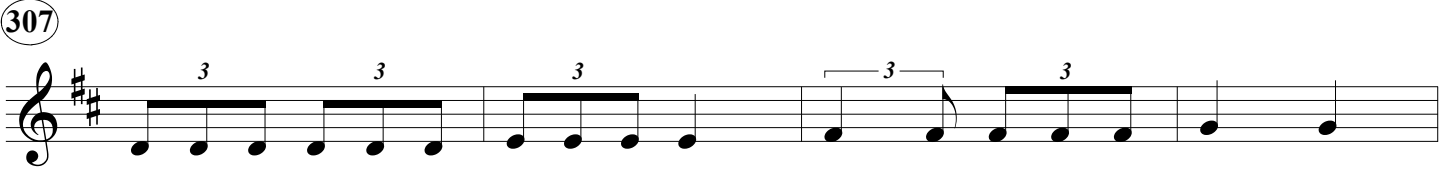

310

Exercise 310 consists of two staves of music in treble clef with a key signature of two sharps (F# and C#). The first staff contains six measures of music, with the first three measures featuring triplets of eighth notes and the last three measures featuring a triplet of eighth notes followed by a quarter note. The second staff is identical to the first.

311

Emerald Gates

Exercise 311, titled "Emerald Gates", consists of two staves of music in treble clef with a key signature of two sharps (F# and C#). The first staff contains six measures of music, with the first three measures featuring triplets of eighth notes and the last three measures featuring a triplet of eighth notes followed by a quarter note. The second staff is identical to the first.

312

Exercise 312 consists of two staves of music in treble clef with a key signature of two sharps (F# and C#). The first staff contains six measures of music, with the first three measures featuring triplets of eighth notes and the last three measures featuring a triplet of eighth notes followed by a quarter note. The second staff is identical to the first.

Compound Meter in 2

Flash Card 71, 72 & 97

313

Can be played with Counting in 2 Page 54

314

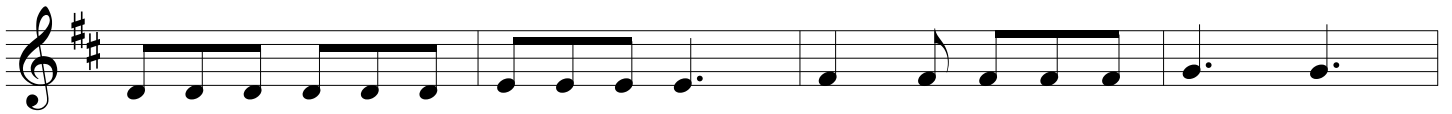

315

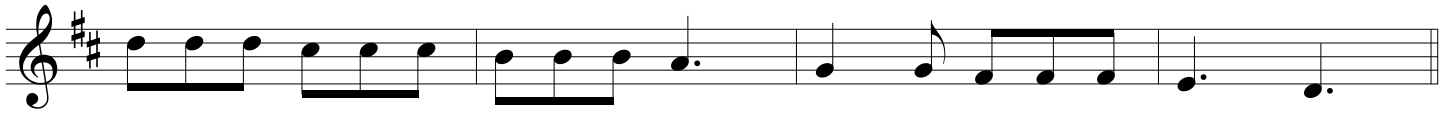
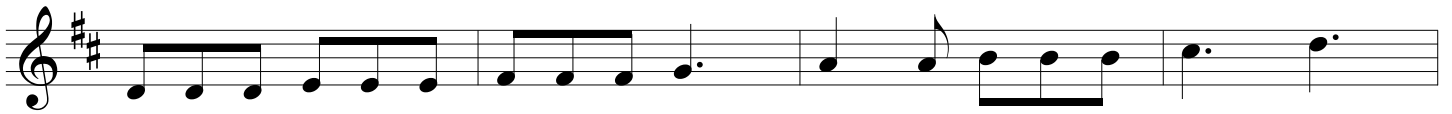

316

317 57

318

Emerald Gates

319

Counting in 2

Flash Card 89 & 90

320

Can be played with Counting in 2 Compound Meter Page 60

321

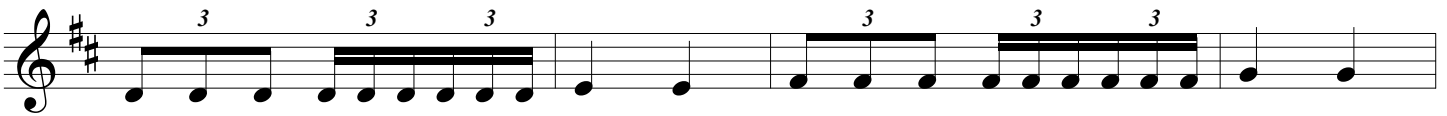

322

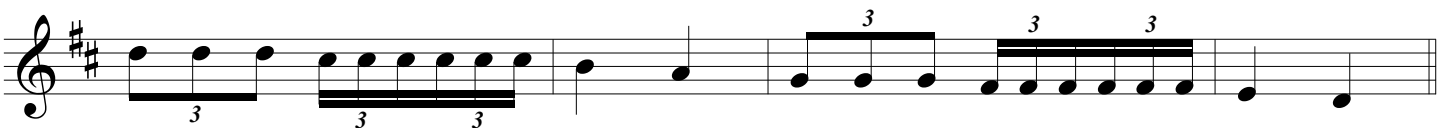
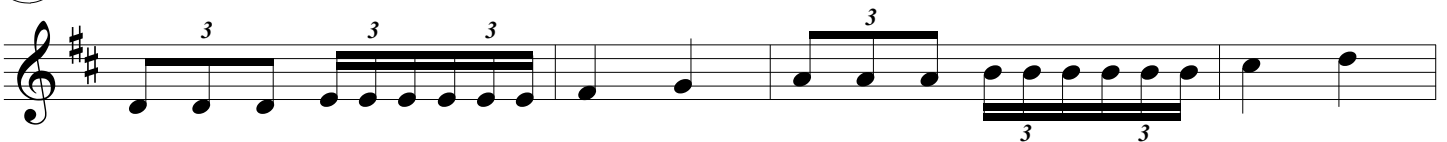

323

324

Compound Meter in 2

Flash Card 72 & 73

325

Can be played with Counting in 2 Page 58

326

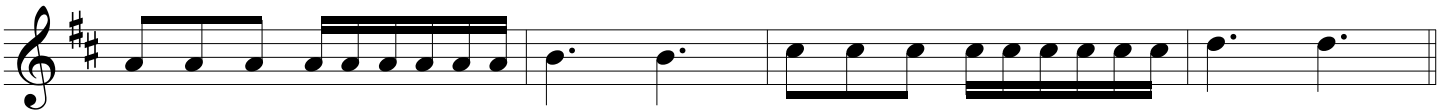
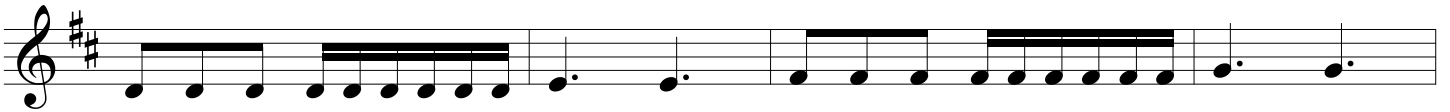

327

328

329

Counting in 3 with Triplets

Flash Card 91, 92 & 97

330

Can be played with Compound Meter in 3 Page 64

331

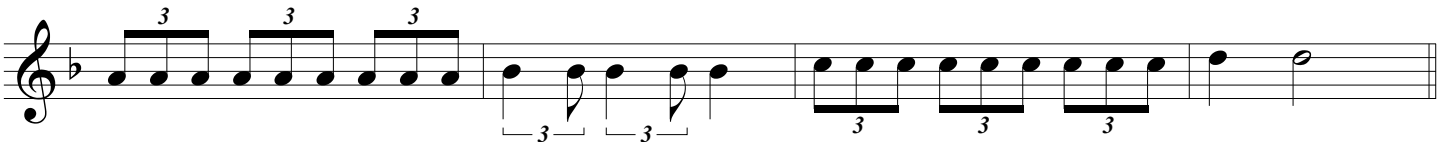

332

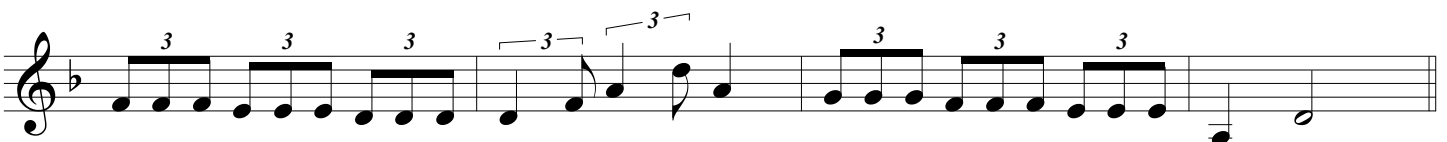
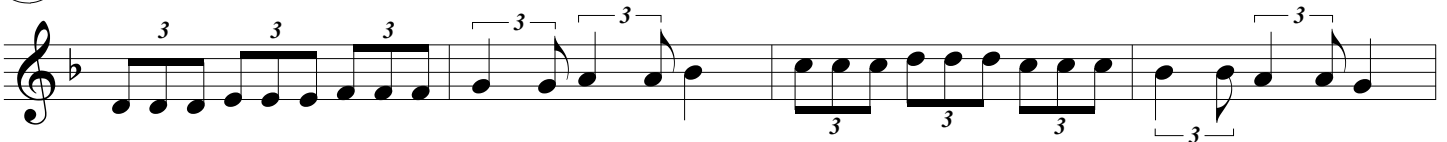

333

Exercise 333 consists of two staves of music in a single system. The first staff contains four measures: the first measure has three eighth-note triplets; the second measure has two eighth-note triplets with a slur; the third measure has two eighth-note triplets; and the fourth measure has two eighth-note triplets. The second staff contains four measures: the first measure has two eighth-note triplets; the second measure has two eighth-note triplets with a slur; the third measure has two eighth-note triplets; and the fourth measure has two eighth-note triplets. The key signature has one flat, and the time signature is 4/4.

334

Exercise 334 consists of two staves of music in a single system. The first staff contains four measures: the first measure has three eighth-note triplets with slurs; the second measure has two eighth-note triplets with a slur; the third measure has two eighth-note triplets; and the fourth measure has two eighth-note triplets. The second staff contains four measures: the first measure has three eighth-note triplets with slurs; the second measure has two eighth-note triplets with a slur; the third measure has two eighth-note triplets; and the fourth measure has two eighth-note triplets. The key signature has one flat, and the time signature is 4/4.

Compound Meter in 3

Flash Card 74, 75 & 76

335

Can be played with Counting in 3 with Triplets Page 62

336

337

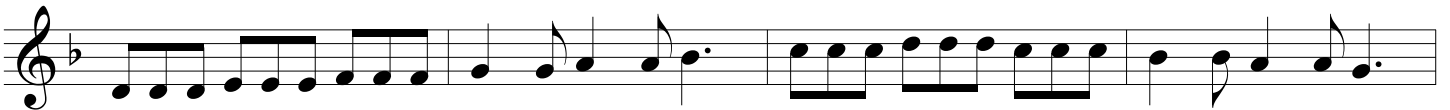

338

Exercise 338 consists of two staves of music. The first staff begins with a treble clef, a key signature of one flat (B-flat), and a common time signature. The melody is composed of eighth and sixteenth notes, with some beamed pairs. The second staff continues the melody, ending with a double bar line.

339

Exercise 339 consists of two staves of music. The first staff begins with a treble clef, a key signature of one flat (B-flat), and a common time signature. The melody features many beamed eighth and sixteenth notes, creating a rhythmic pattern. The second staff continues the melody, ending with a double bar line.

Compound Meter in 4

Flash Card 77, 78 & 79

Bach Gigue Fugue

340

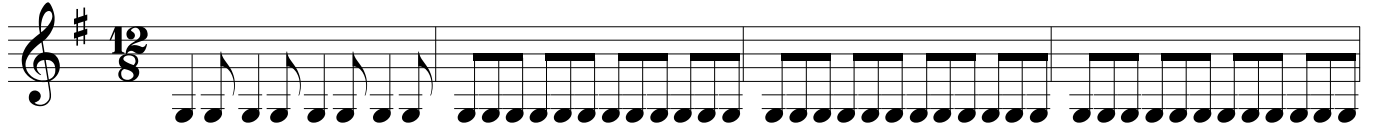

341

342

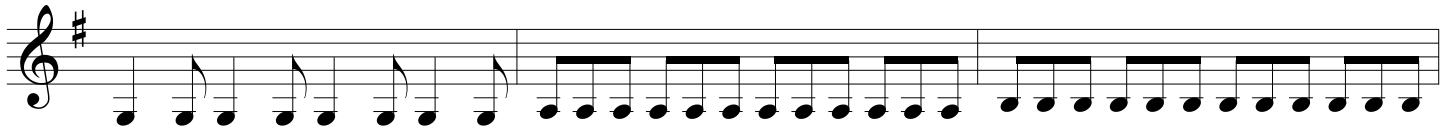

343

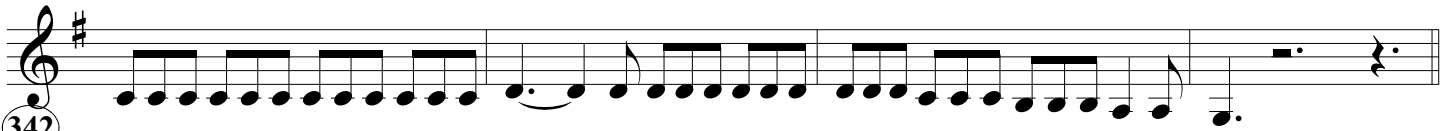

344

J. S. Bach Gigue Fugue

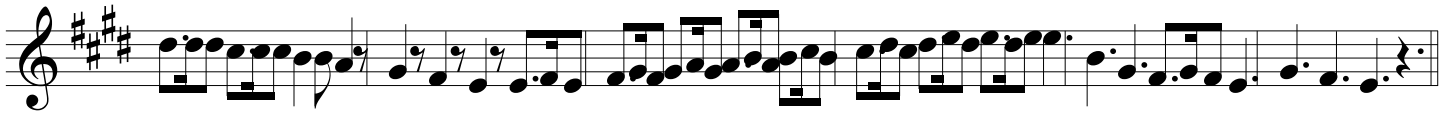

354

355

Vivaldi's Spring "Finale"

