

Viola

---

# TEACHING RHYTHMIC INDEPENDENCE

A BOOK OF RHYTHMS AND PROGRESSIVE  
MELODIES

FOR STRINGS

Book 1

BY

BOYD E. GIBSON

---

# TEACHING RHYTHMIC INDEPENDENCE

A BOOK OF RHYTHMS AND PROGRESSIVE  
MELODIES

FOR STRINGS  
Book 1

BY

BOYD E. GIBSON

ISBN [0-9773901-4-4](#)

Apex Music Company  
2010 NC Highway 55  
Durham NC 27707

Copyright © 2012 by Apex Music Company All Rights Reserved

Apex Music Company

# Whole Note Exercise

Flash Card No.1

①

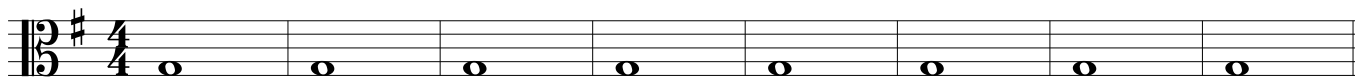

②

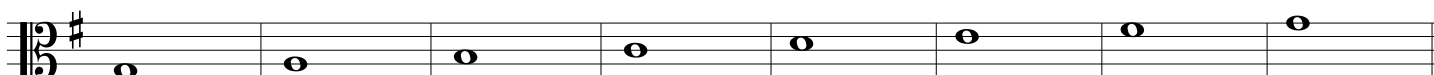

③

④

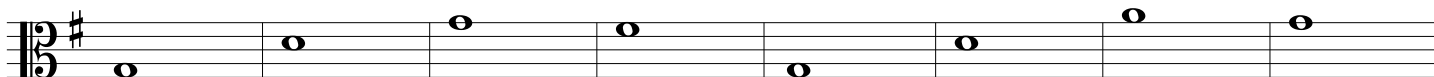

⑤

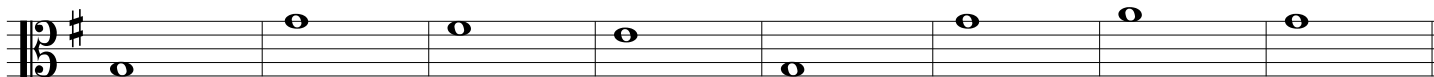

⑥

⑦

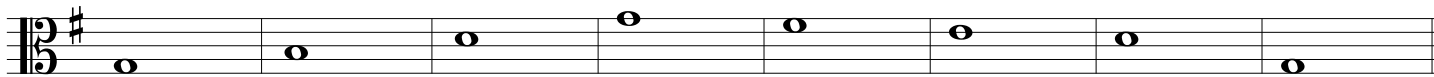

⑧

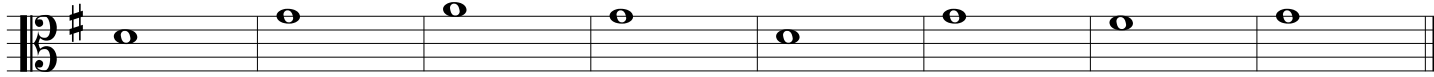

# Half Notes

## Flash Card 2

9

10

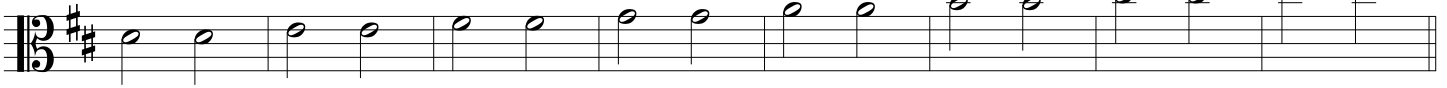

11

12

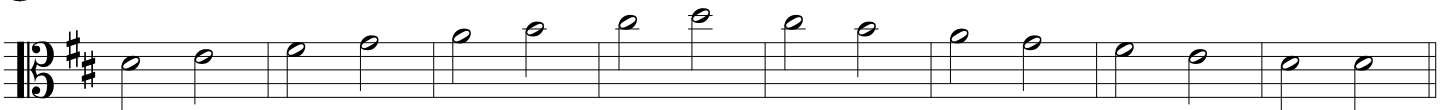

13

14

15

16

# Half Notes & Half Note Rests

## Flash Card 3

Can be played in an Ensemble with Half Notes & Half Note Rests II

17

18

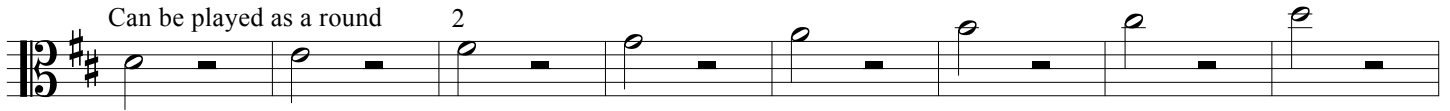

19

20

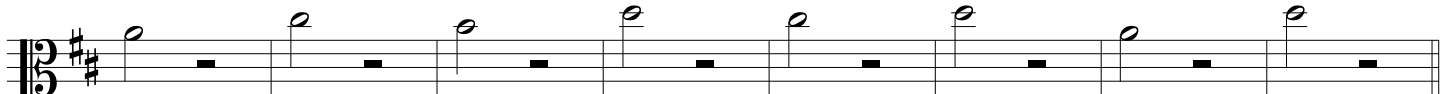
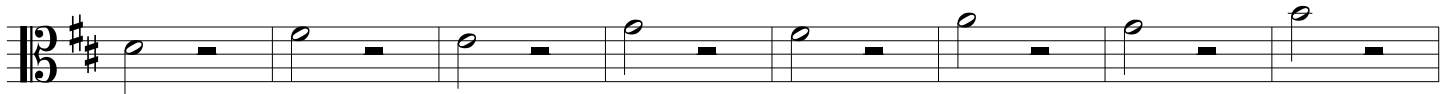

21

# Half Notes & Half Note Rests II

## Flash Card 4

Can be played in an Ensemble with Half Notes & Half Note Rests

22

23

Can be played as a round

2

24

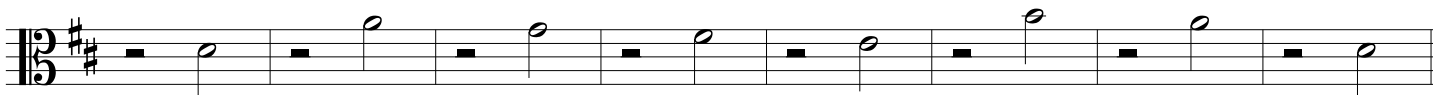

25

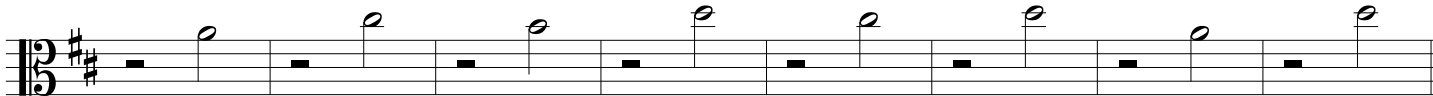

26

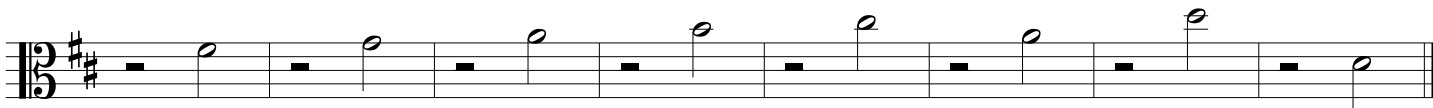

# Quarter Note Rest on 2 & 4

Flash Card 12

Can be played in ensemble with Rest on 1 & 3

35

36

37

38

*Twinkle Twinkle Little Star*

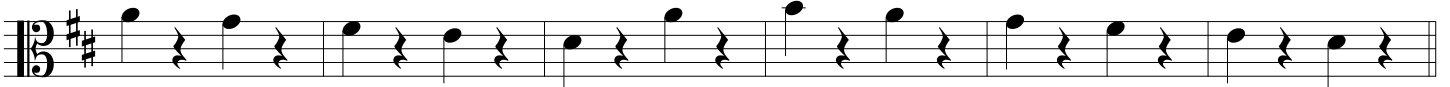

39

40

# Quarter Note Rest on Beat 1

Flash Card 9

47

48

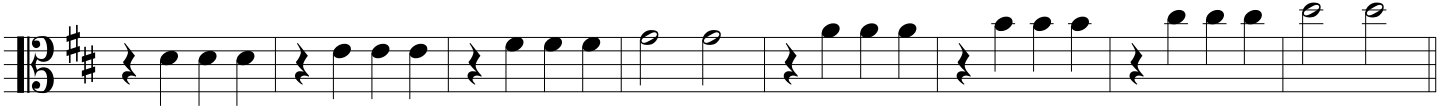

49

50

51

52

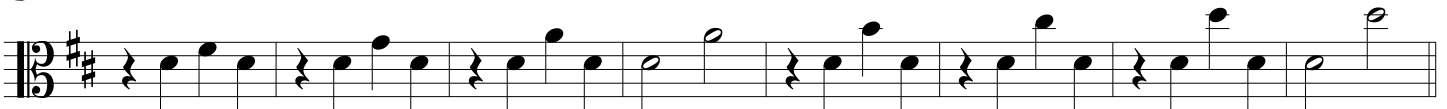

53

54

# Quarter Note Rest on Beat 2

Flash Card 8

55

56

57

58

59

60

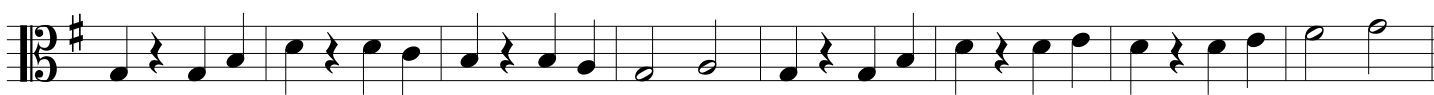

61

62

# Quarter Note Rest on Beat 4

Flash Card 10

63

64

65

66

67

68

69

70

# Half and Quarter Notes in Rounds

Includes O How Lovely is the Evening

Flash Card 48, 49, & 50

75

76

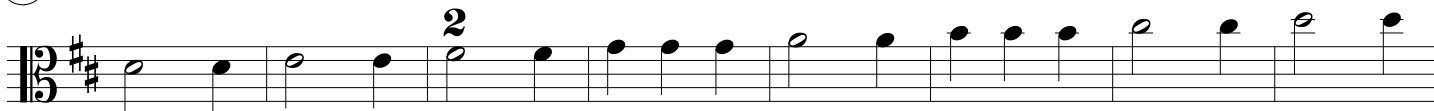

77

78

*O How Lovely is the Evening*

84

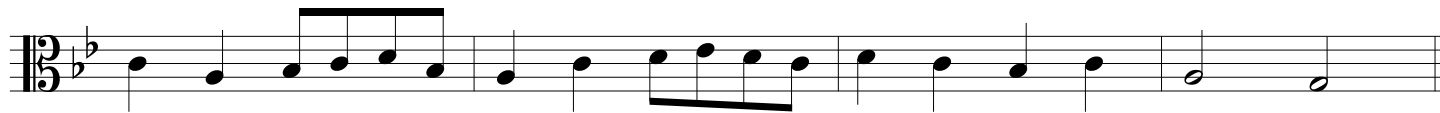

85

# Quarter & 8th Notes in Rounds

Flash Cards 13, 14 & 37

86

87

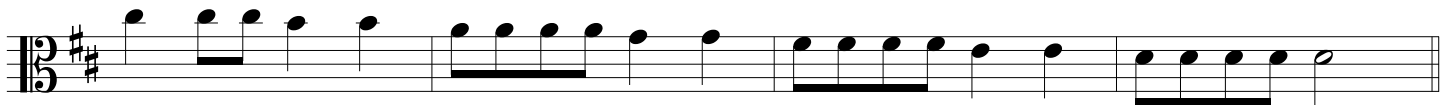
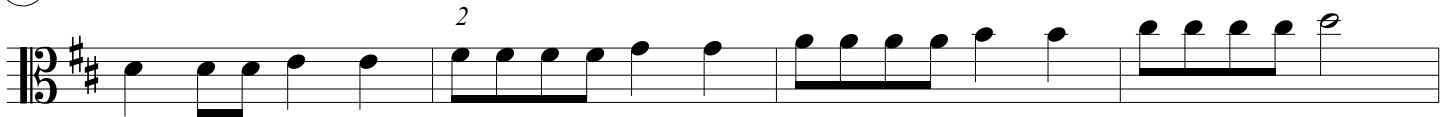

88

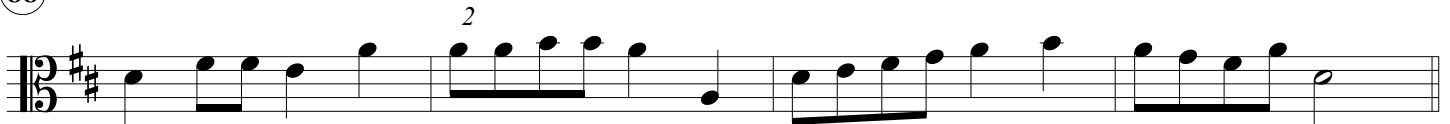

89

*Why Shouldn't My Goose?*

# Dotted Half Quarter and Eight Notes

Flash Card 49, 50 & 52

97

98

99

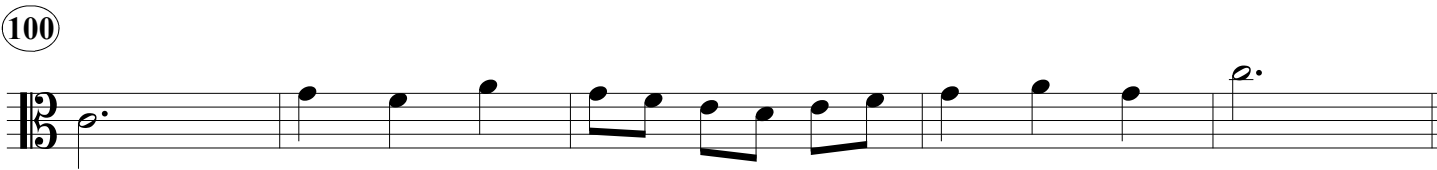

# Half, Quarter, Dotted Quarter & 8th Notes

Flash Card 6, 18, 19 & 20

Ode To Joy

108

109

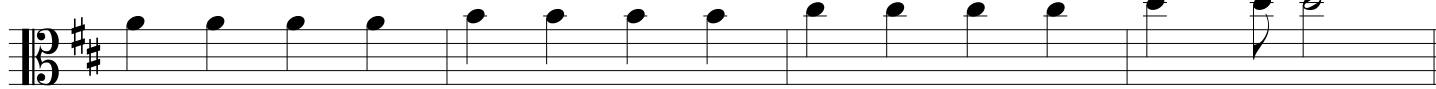

110

111

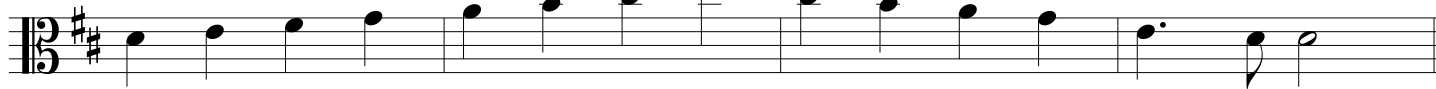

112

113

114

115

116

117

Beethoven's Ode To Joy

# Dotted Quarter Note Rhythm

Flash Card 5 & 21

118

119

120

121

122

123

124

135

136

137

138

139

140

141

142

Haydn String Quartet "Emperor"

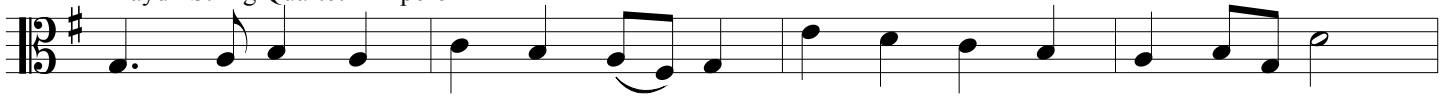

# Half, Quarter & 16th Notes

Flash Card 30 & 31

148

149

150

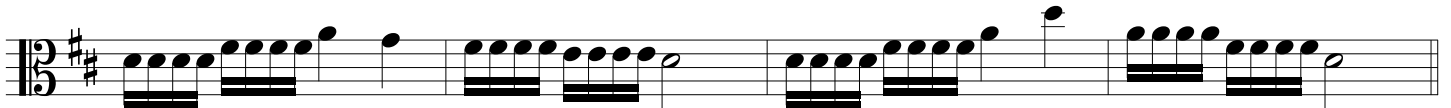

151

*I've Been Working on the Railroad*

152

153

154

# 8th and 16th Notes

Flash Card 32

155

156

157

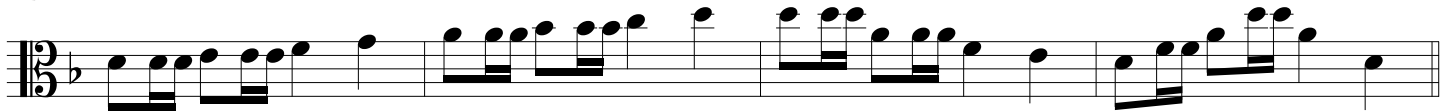

158

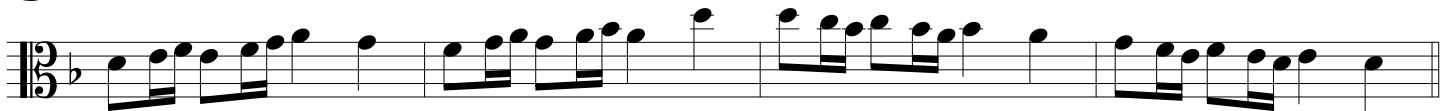

159

160

161

# Quarter, 8th & 16th Notes Mixed I

Flash Card 33

162

163

164

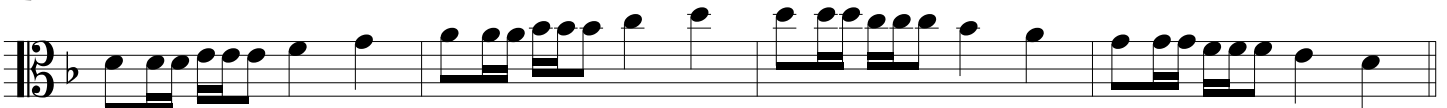

165

166

167

# Dotted Half, 8th and 16th Notes

Flash Card 29, 33, 36 & 38

Rhythm for Vivaldi's Gloria

175

176

177

178

179

*Antonio Vivaldi's Gloria*

# Dotted 8th & 16th Notes

Flash Card 5 & 39

180

181

182

183

184

185

186

# Dotted Quarter and 16th Note Rhythm

Flash Card 6, 29 & 41

195

196

197

198

199

200

201

# Triplets and Quarter Notes

Flash Card 5 & 42

202

Exercise 202: Two staves of music in 4/4 time with a key signature of one sharp (F#). The first staff contains eight measures of quarter notes in groups of three, each marked with a '3' below it. The second staff contains six measures of quarter notes in groups of three, each marked with a '3' below it, followed by two measures of quarter notes.

203

Exercise 203: Two staves of music in 4/4 time with a key signature of one sharp (F#). The first staff contains seven measures of quarter notes in groups of three, each marked with a '3' below it. The second staff contains six measures of quarter notes in groups of three, each marked with a '3' below it, followed by two measures of quarter notes.

204

Exercise 204: Two staves of music in 4/4 time with a key signature of one sharp (F#). The first staff contains seven measures of quarter notes in groups of three, each marked with a '3' below it. The second staff contains six measures of quarter notes in groups of three, each marked with a '3' below it, followed by two measures of quarter notes.

205

Exercise 205: Two staves of music in 4/4 time with a key signature of one sharp (F#). The first staff contains seven measures of quarter notes in groups of three, each marked with a '3' below it. The second staff contains six measures of quarter notes in groups of three, each marked with a '3' below it, followed by two measures of quarter notes.

# Triplets and Quarter Notes II

Flash Card 43 & 44

206

207

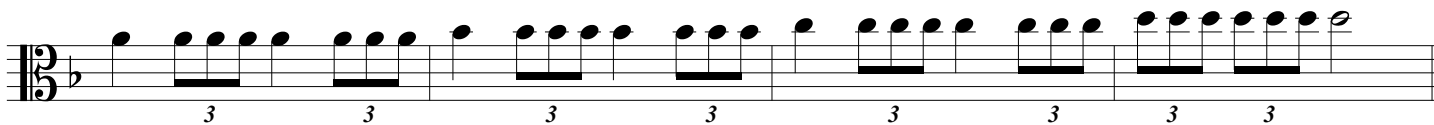
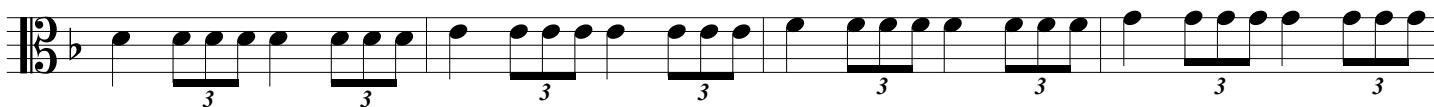

208

209

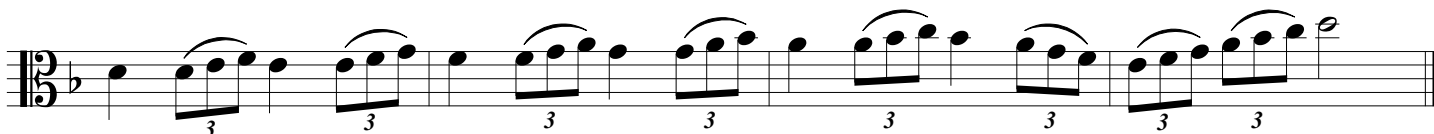
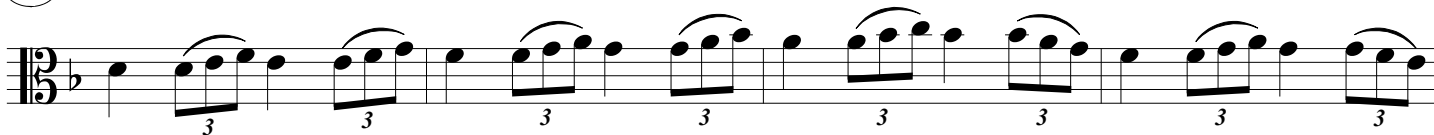

# Syncopation

Flash Card 2 & 45

210

211

212

213

214

215

216

217

# Syncopation II

Flash Card 2 & 46

218

219

220

221

222

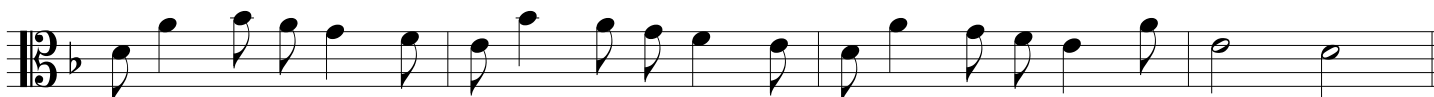

223

224

# Syncopation III

Flash Card 24, 47 & 93

225

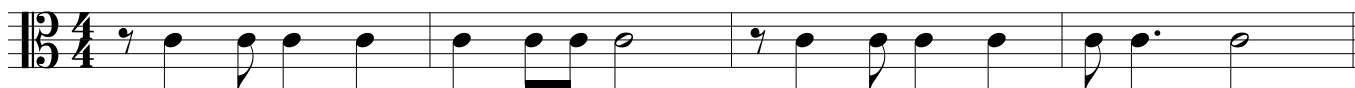

226

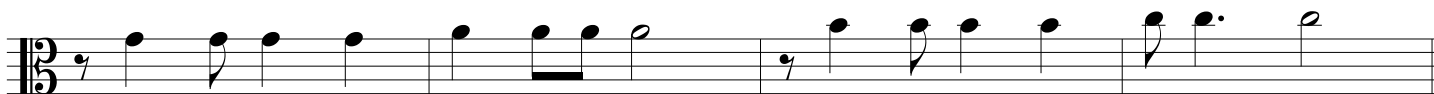
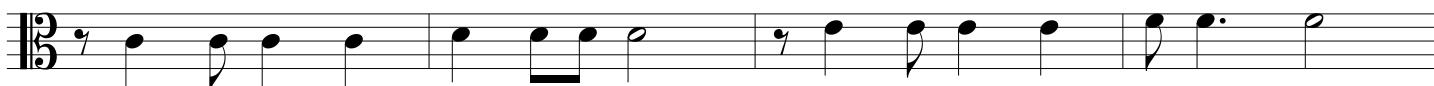

227

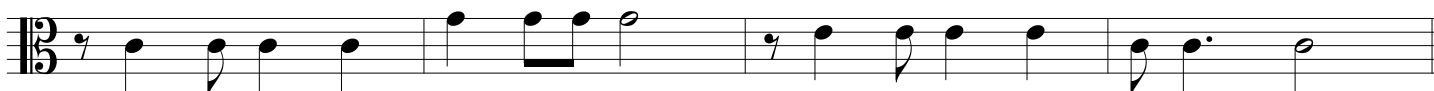

228

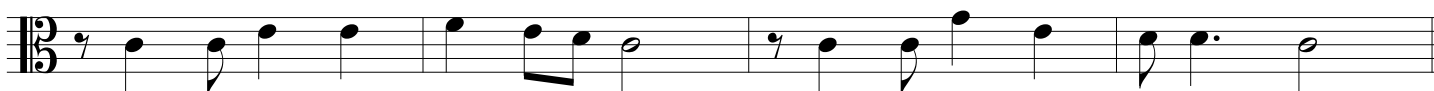

229

230

231

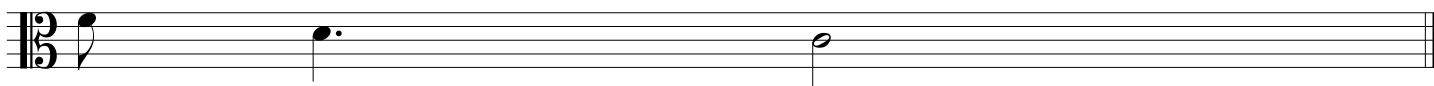

# Counting in 2 Part I

Flash Card 59 & 60

Can be played with Counting in 2 Cut Time Part 1 at the same time.

232

233

234

235

236

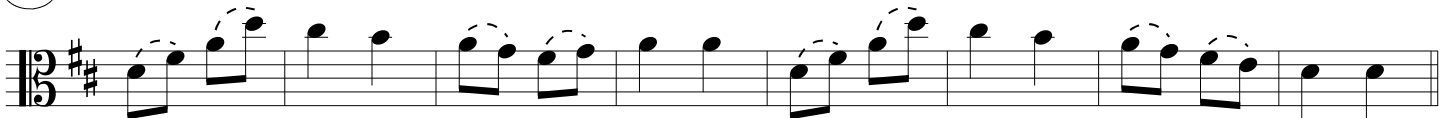

237

238

239

# Counting in 2 Cut Time Part I

Flash Card 53 & 54

240

Can be played with Counting in 2 Part 1 at the same time.

241

242

243

244

245

246

247

# Counting in 2 Part II

Flash Card 59 & 63

Can be played with Counting in 2 Cut Time Part II at the same time.

248

249

250

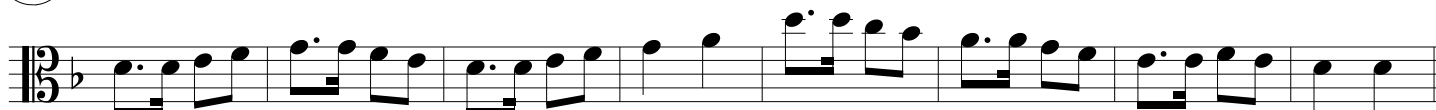

251

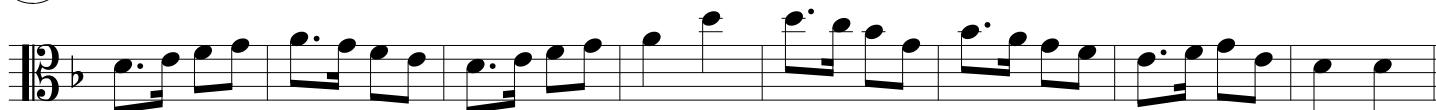

252

253

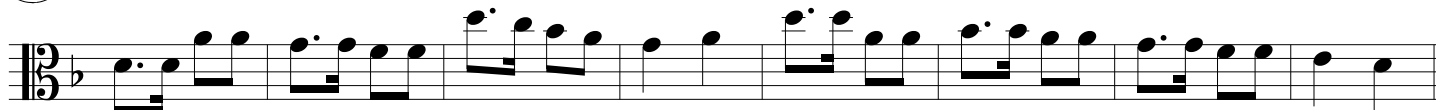

254

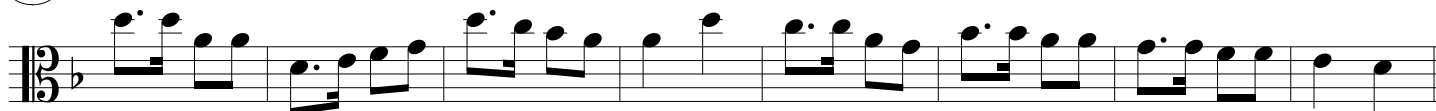

255

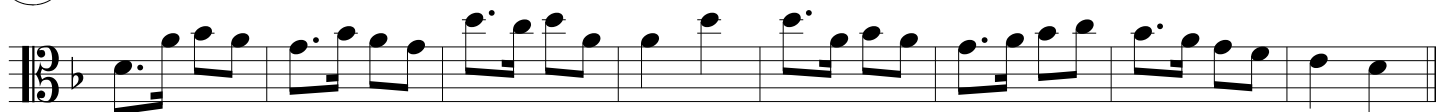

# Counting in 2 Cut Time II

Flash Card 53 & 57

Can be played with Counting in 2 Part II at the same time.

256

257

258

259

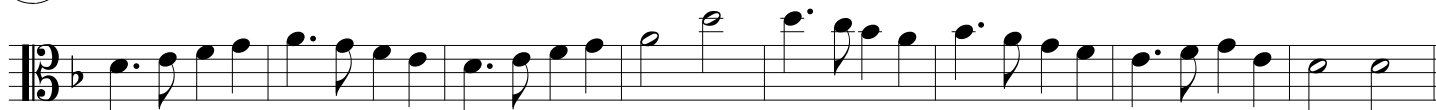

260

261

262

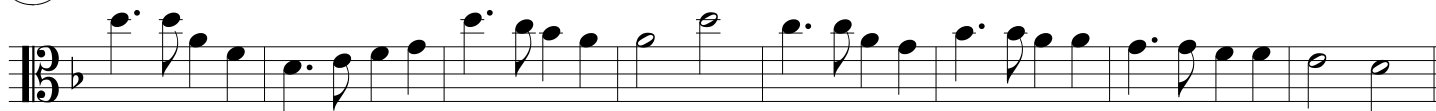

263

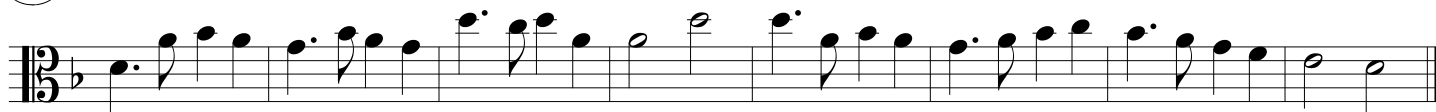

# Counting in 2 Part III

Flash Card 59 & 61

Can be played with Counting in 2 Cut Time Part III

264

265

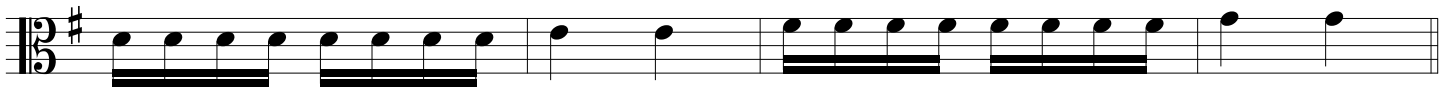

266

267

268

269

270

271

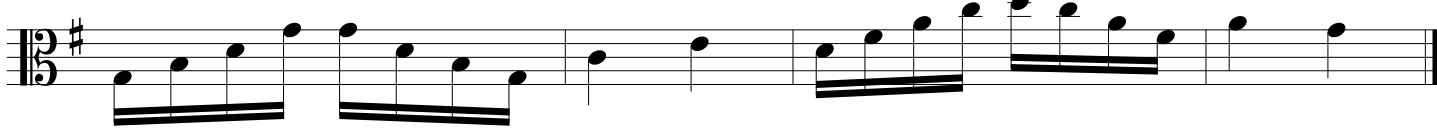
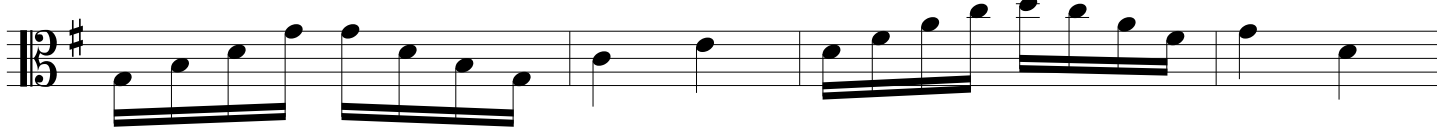

277

Exercise 277 consists of two staves of music in 2/3 time with a key signature of one sharp (F#). The first staff begins with a treble clef and a sharp sign. The melody starts with an eighth-note triplet (F4, G4, A4), followed by another eighth-note triplet (B4, C5, D5). The second measure contains a half note G4. The third measure features a descending eighth-note triplet (D5, C5, B4), followed by another descending eighth-note triplet (A4, G4, F4). The exercise concludes with a half note G4.

278

Exercise 278 consists of two staves of music in 2/3 time with a key signature of one sharp (F#). The first staff begins with a treble clef and a sharp sign. The melody starts with an eighth-note triplet (F4, G4, A4), followed by an eighth-note triplet (B4, C5, D5). The second measure contains a half note G4. The third measure features an eighth-note triplet (D5, C5, B4), followed by an eighth-note triplet (A4, G4, F4). The exercise concludes with a half note G4.

279

Exercise 279 consists of two staves of music in 2/3 time with a key signature of one sharp (F#). The first staff begins with a treble clef and a sharp sign. The melody starts with an eighth-note triplet (F4, G4, A4), followed by an eighth-note triplet (B4, C5, D5). The second measure contains a half note G4. The third measure features an eighth-note triplet (D5, C5, B4), followed by an eighth-note triplet (A4, G4, F4). The exercise concludes with a half note G4.

# Dotted Quarter, 8th & 16th Notes

Flash Card 65, 66 & 67

280

281

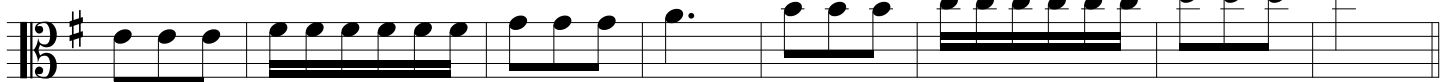

282

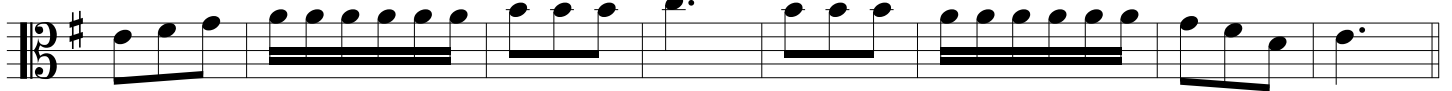

283

284

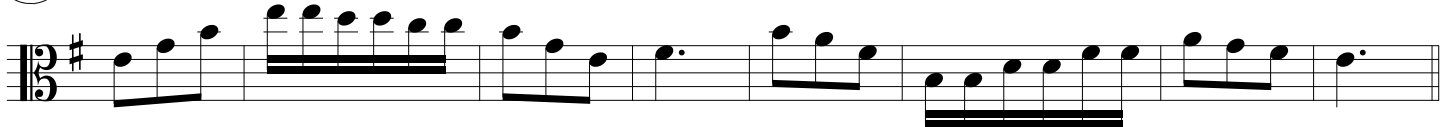

285

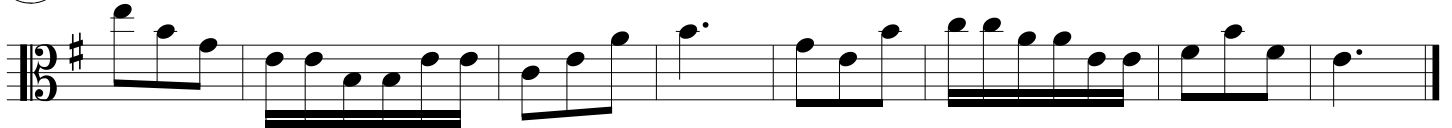

# Dotted Quarter, 8th, 16th & 16th Triplets

Flash Card 65, 67, 68 & 69

286

287

288

289

290

291

# Triplets in 2

Flash Card 83 & 94

Can be played with Compound Meter in 2

292

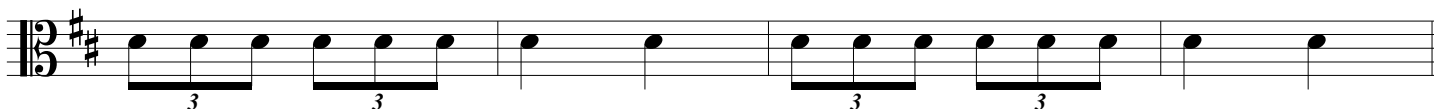

293

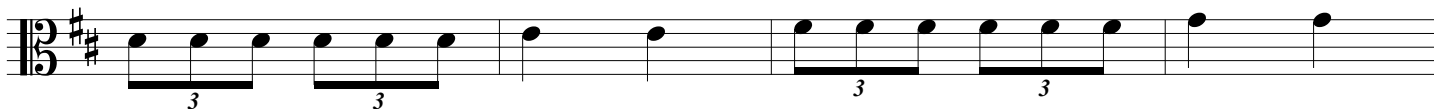

294

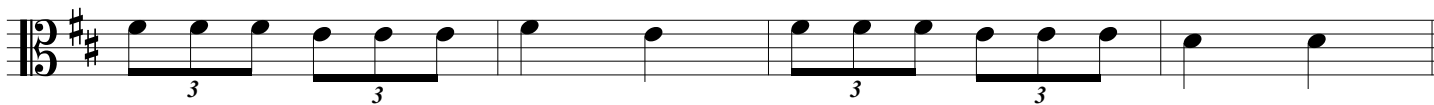
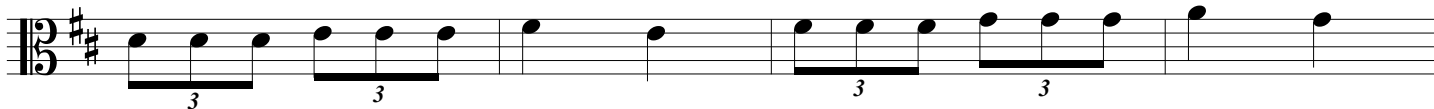

295

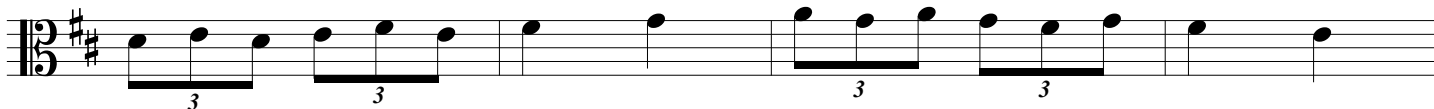

296

Exercise 296 consists of two staves of music. The first staff contains four measures: the first two measures each have a triplet of eighth notes (G4, A4, B4), and the last two measures each have a triplet of eighth notes (C5, B4, A4). The second staff also contains four measures: the first two measures each have a triplet of eighth notes (G4, A4, B4), and the last two measures each have a triplet of eighth notes (C5, B4, A4). The key signature is one sharp (F#) and the time signature is 3/8.

297

Exercise 297 consists of two staves of music. The first staff contains four measures: the first two measures each have a triplet of eighth notes (G4, A4, B4), and the last two measures each have a triplet of eighth notes (C5, B4, A4). The second staff also contains four measures: the first two measures each have a triplet of eighth notes (G4, A4, B4), and the last two measures each have a triplet of eighth notes (C5, B4, A4). The key signature is one sharp (F#) and the time signature is 3/8.

298

Exercise 298 consists of two staves of music. The first staff contains four measures: the first two measures each have a triplet of eighth notes (G4, A4, B4), and the last two measures each have a triplet of eighth notes (C5, B4, A4). The second staff also contains four measures: the first two measures each have a triplet of eighth notes (G4, A4, B4), and the last two measures each have a triplet of eighth notes (C5, B4, A4). The key signature is one sharp (F#) and the time signature is 3/8.

# Compound Meter in 2

Flash Cards 71 & 72

Can be played with Triplets in 2

299

300

301

302

303

304

305

# Counting in 2

Flash Card 90, 94, 95 & 96

Can be played with Compound Meter in 2

306

307

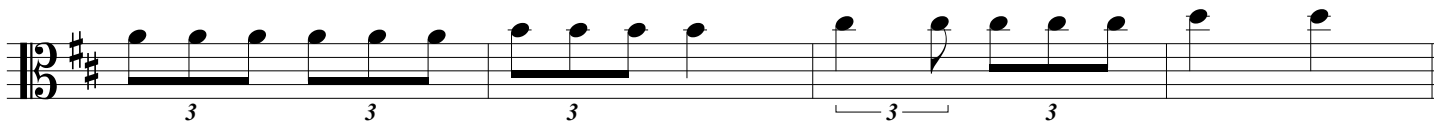
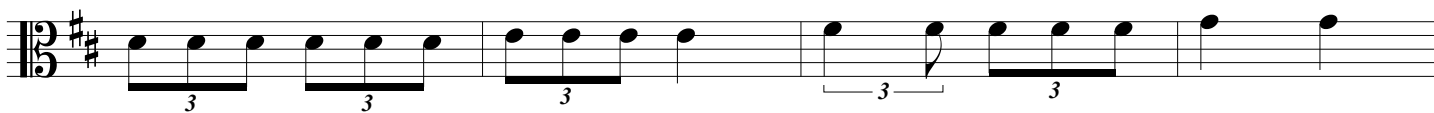

308

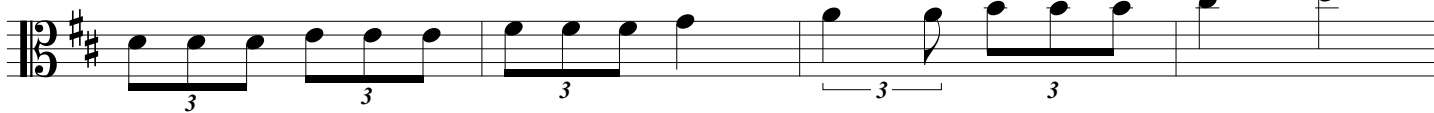

309

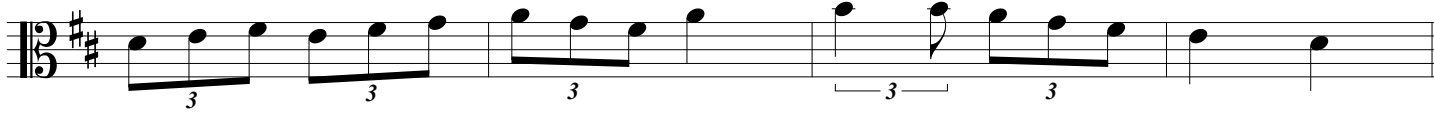
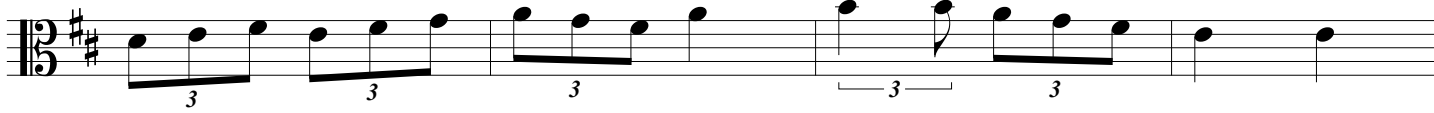

310

310

311

Emerald Gates

311 Emerald Gates

312

312

# Compound Meter in 2

Flash Card 71, 72 & 97

313

Can be played with Counting in 2

314

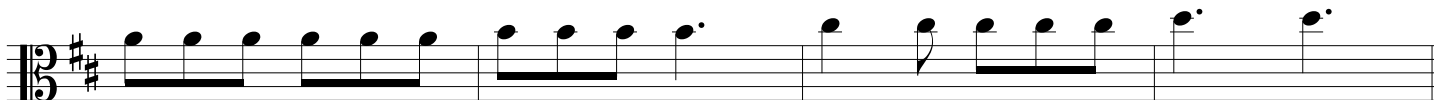

315

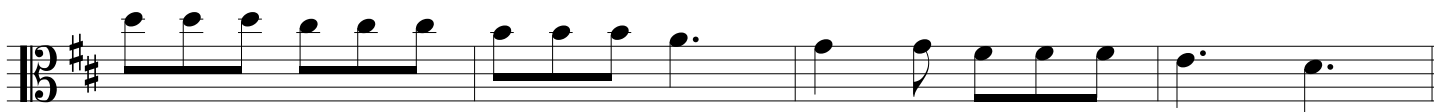
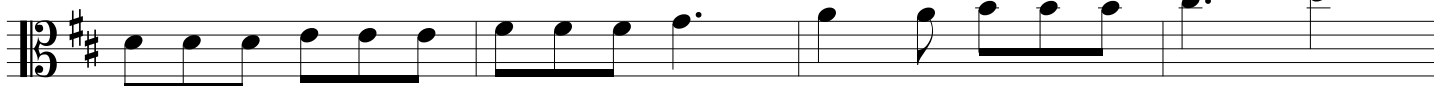

316

317

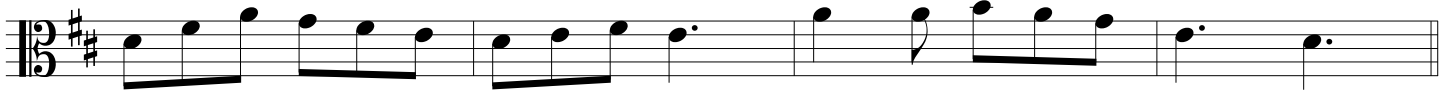

318

Emerald Gates

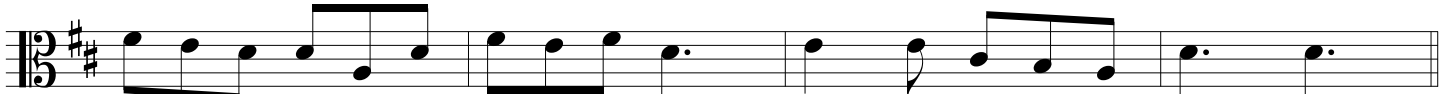
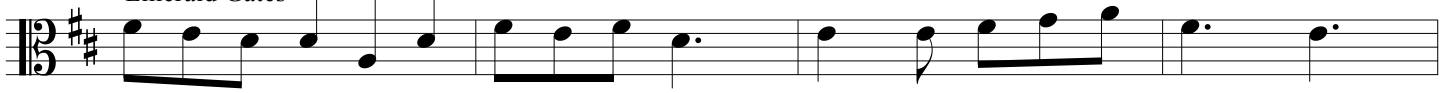

319

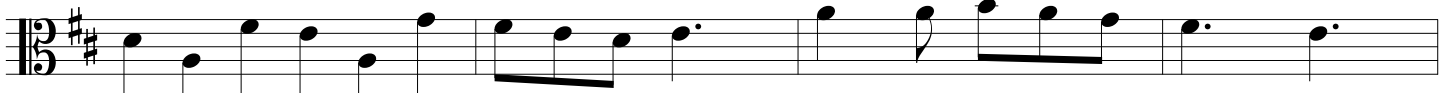

# Counting in 2

Flash Card 89 & 90

Can be played with Counting in 2 Compound Meter

320

321

322

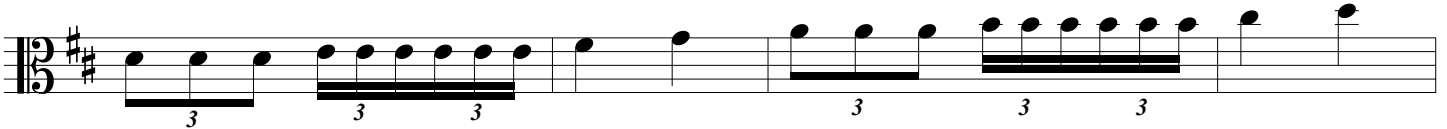

323

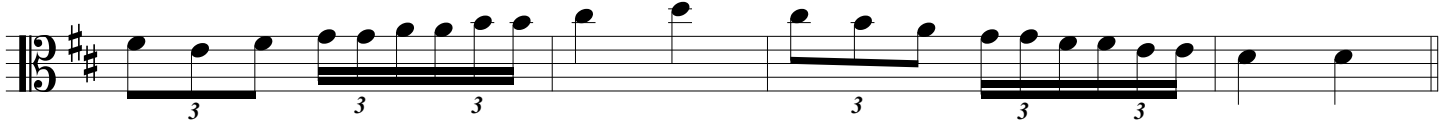
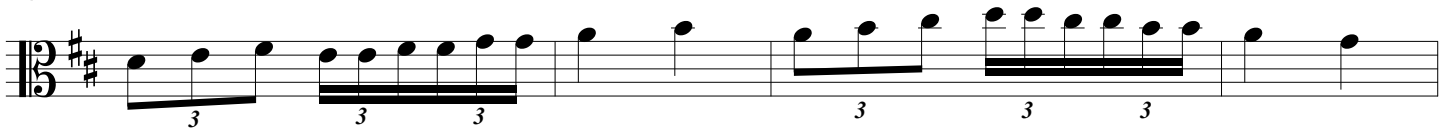

324

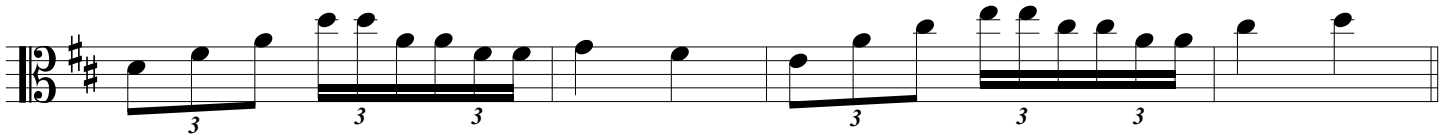
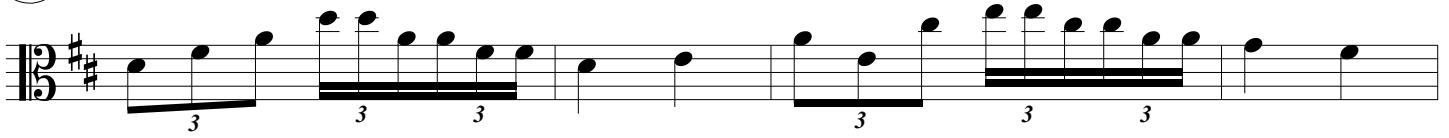

# Compound Meter in 2

Flash Card 72 & 73

Can be played with Counting in 2

325

326

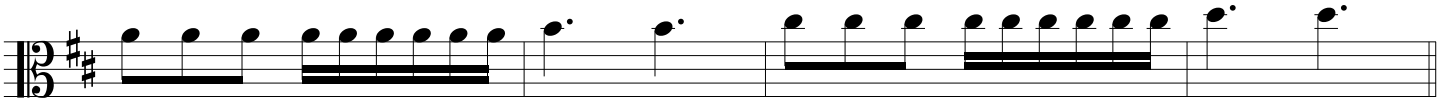
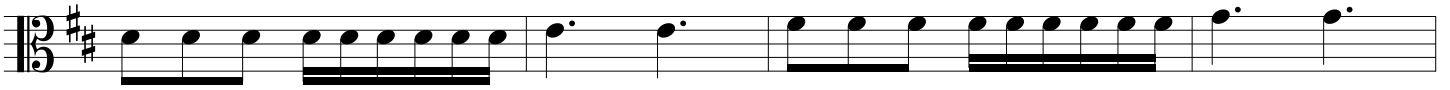

327

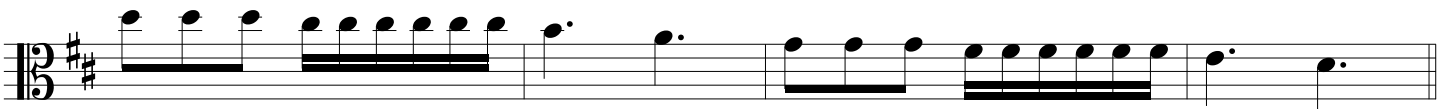
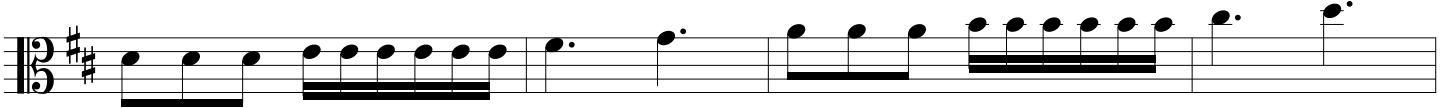

328

329

333

Exercise 333 consists of two staves of music. The first staff contains four measures: the first three measures feature eighth-note triplets, and the fourth measure contains two eighth-note triplets. The second staff also contains four measures: the first three measures feature eighth-note triplets, and the fourth measure contains two eighth-note triplets. The music is written in a single clef with a key signature of one flat.

334

Exercise 334 consists of two staves of music. The first staff contains four measures: the first three measures feature eighth-note triplets with accents, and the fourth measure contains two eighth-note triplets. The second staff also contains four measures: the first three measures feature eighth-note triplets with accents, and the fourth measure contains two eighth-note triplets. The music is written in a single clef with a key signature of one flat.

# Compound Meter in 3

Flash Card 74, 75 & 76

Can be played with Counting in 3 with Triplets

335

336

337

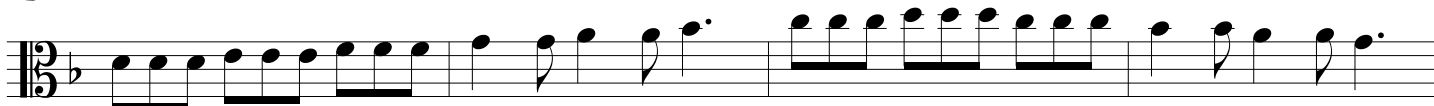

338

339

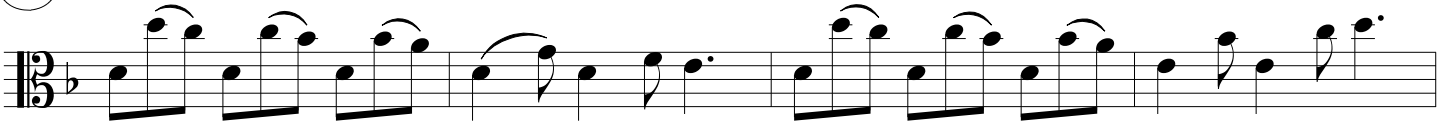

# Compound Meter in 4

Flash Card 77, 78 & 79

Bach Gigue Fugue

340

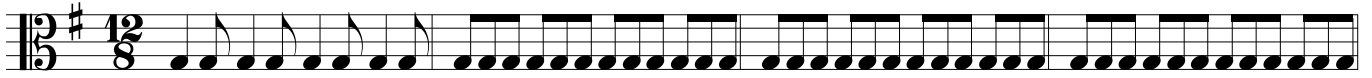

341

342

343

344

*J. S. Bach Gigue Fugue*

