

Cello/Bass

Book 2

Improving Ensemble Intonation

**Using Homophonic Textures
of Chorales, Carols and Hymn Tunes with
Original and Altered Harmonies**

By

Boyd E. Gibson

Improving Ensemble Intonation

Using the Homophonic
Textures of Chorales, Carols and Hymn Tunes with
Original and Altered Harmonies

By

Boyd E. Gibson

All Alternated Harmonies Copyright © 2014 Apex Music Company 26 Northern Way Court Durham NC
27712

office@apexmusiccompany.com

Beecher

Music: John Zundel (1813-1882)

9

17

Alt Har Boyd E. Gibson

25

Beecher

Music: John Zundel (1813-1882)

Alt Har Boyd E. Gibson

Beecher

Music: John Zundel (1813-1882)

Alt Har Boyd E. Gibson

CWM Rhondda

Music: John Hughes (1873-1932)

CWM Rhondda

Music: John Hughes (1873-1932)

Alt Har Boyd E. Gibson

CWM Rhondda

Music: John Hughes (1873-1932)

Alt Har Boyd E. Gibson

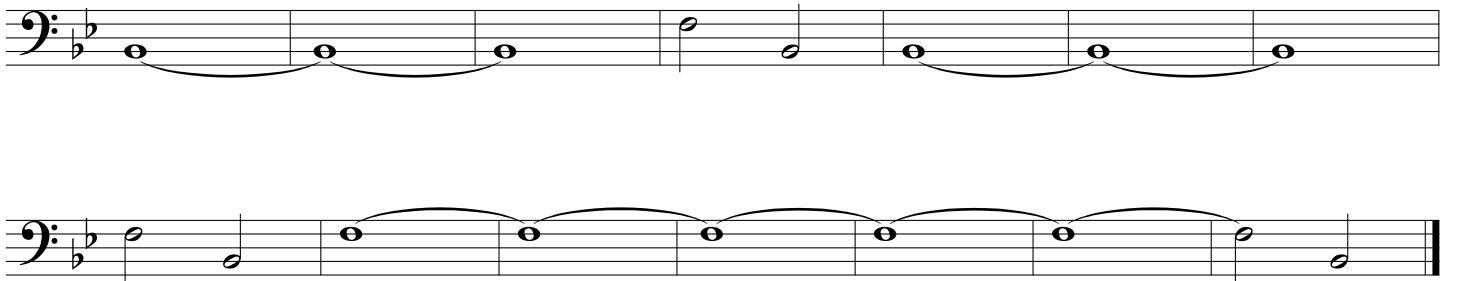

CWM Rhondda

Music: John Hughes (1873-1932)

Alt Har Boyd E. Gibson

CWM Rhondda

Music: John Hughes (1873-1932)

Alt Har Boyd E. Gibson

Es ist ein Ros

Lo, How a Rose e'er Blooming

Music: Alte Catholische Geistliche Kirchengesang

Harm. Micahel Praetorius

Alt Har Boyd E. Gibson

Es ist ein Ros

Lo, How a Rose e'er Blooming

Music: Alte Catholische Geistliche Kirchengesang
Harm. Micahel Praetorius

Alt Har Boyd E. Gibson

Es ist ein Ros

Lo, How a Rose e'er Blooming

Music: Alte Catholische Geistliche Kirchengesang

Harm. Micahel Praetorius

Alt Har Boyd E. Gibson

Es ist ein Ros

Lo, How a Rose e'er Blooming

Music: Alte Catholische Geistliche Kirchengesang

Harm. Micahel Praetorius

Es ist ein Ros

Lo, How a Rose e'er Blooming

Music: Alte Catholische Geistliche Kirchengesang

Harm. Micahel Praetorius

Eventide

William Henry Monk

Alt Har Boyd E. Gibson

Eventide

William Henry Monk

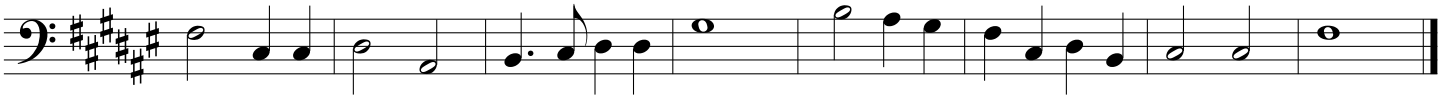
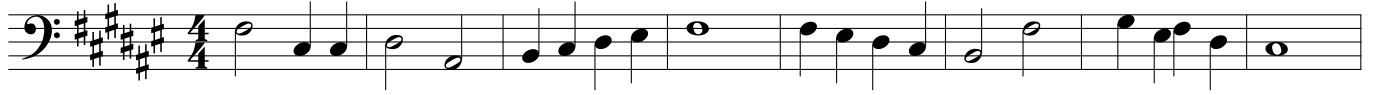

Alt Har Boyd E. Gibson

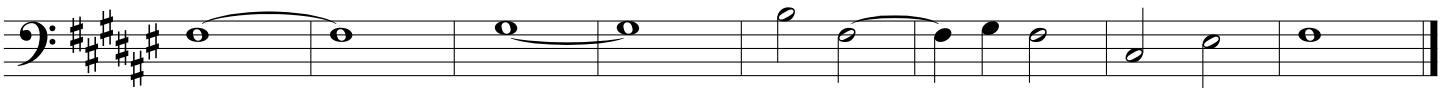
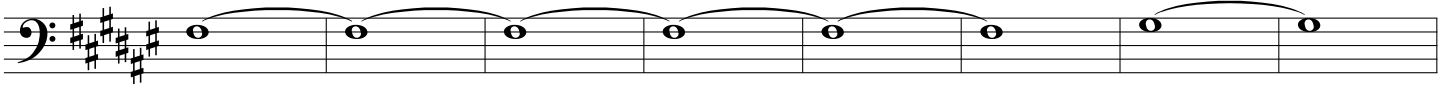

Festal Song

William H. Walter

Festal Song

William H. Walter

Festal Song

William H. Walter

Alt Har Boyd E. Gibson

Festal Song

William H. Walter

Llanfair

Robert Williams

Alt Har Boyd E. Gibson

Llanfair

Robert Williams

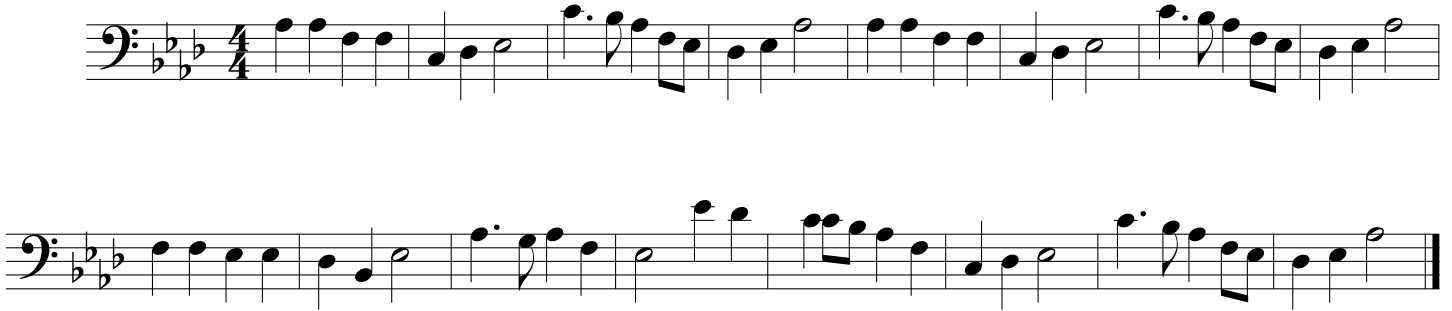

Alt Har Boyd E. Gibson

Llanfair

Robert Williams

Alt Har Boyd E. Gibson

Llanfair

Robert Williams

Alt Har Boyd E. Gibson

Llanfair

Robert Williams

Alt Har Boyd E. Gibson

Llanfair

Robert Williams

Alt Har Boyd E. Gibson

Lobe den Herren

Harmony William S. Bennett

Alt Har Boyd E. Gibson

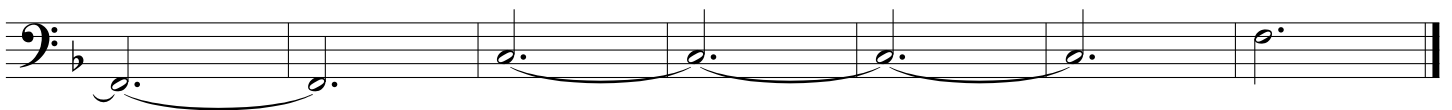

Lobe den Herren

Harmony William S. Bennett

Lobe den Herren

Harmony William S. Bennett

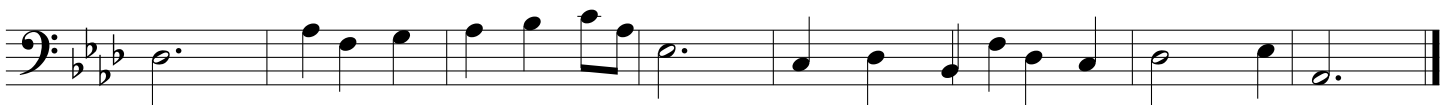
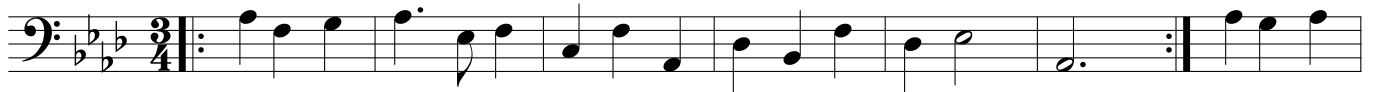

Alt Har Boyd E. Gibson

Lobe den Herren

Harmony William S. Bennett

Alt Har Boyd E. Gibson

Lobe den Herren

Harmony William S. Bennett

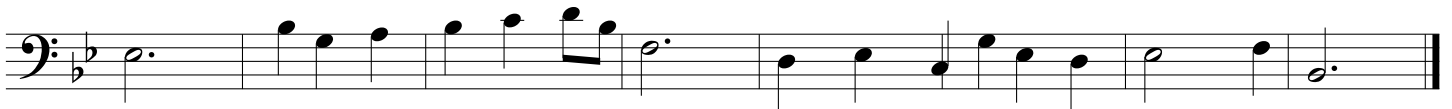

Alt Har Boyd E. Gibson

Marion

Arthur H. Messiter (1834-1916)

Alt Har Boyd E. Gibson

Marion

Arthur H. Messiter (1834-1916)

Alt Har Boyd E. Gibson

McKee

Music: African American Spiritual
Arr. Harry T. Burleigh (1866-1949)

Alt Har Boyd Gibson

McKee

Music: African American Spiritual
Arr. Harry T. Burleigh (1866-1949)

Alt Har Boyd Gibson

McKee

Music: African American Spiritual
Arr. Harry T. Burleigh (1866-1949)

McKee

Music: African American Spiritual
Arr. Harry T. Burleigh (1866-1949)

Alt Har Boyd Gibson

McKee

Music: African American Spiritual
Arr. Harry T. Burleigh (1866-1949)

Stuttgart

Melody: Psalmody Sacra
Harmony: William Henry Havergal

Stuttgart

Melody: Psalmody Sacra
Harmony: William Henry Havergal

Alt Har Boyd E. Gibson

Stuttgart

Melody: Psalmody Sacra
Harmony: William Henry Havergal

Alt Har Boyd E. Gibson

Stuttgart

Melody: Psalmody Sacra
Harmony: William Henry Havergal

Stuttgart

Melody: Psalmodia Sacra
Harmony: William Henry Havergal

Alt Har Boyd E. Gibson

Stuttgart

Melody: Psalmody Sacra
Harmony: William Henry Havergal

Alt Har Boyd E. Gibson

Stuttgart

Melody: Psalmody Sacra
Harmony: William Henry Havergal

Alt Har Boyd E. Gibson

Stuttgart

Melody: Psalmodia Sacra
Harmony: William Henry Havergal

Alt Har Boyd E. Gibson

Stuttgart

Melody: Psalmody Sacra
Harmony: William Henry Havergal

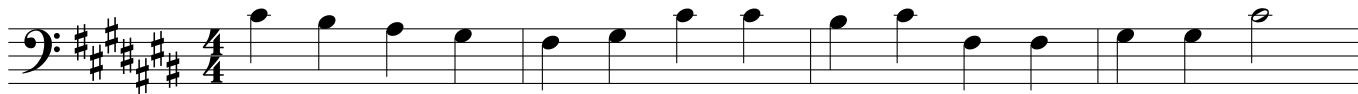

Tallis Canon

Music: Thomas Tallis (1505?-1585)

Tallis Canon

Music: Thomas Tallis (1505?-1585)

Alt Har Boyd E. Gibson

Music: Thomas Tallis (1505?-1585)

Alt Har Boyd E. Gibson

Truro

Melody: Psalmodia Evangelica
Arr Lowell Mason

Alt Har Boyd E. Gibson

Truro

Melody: Psalmody Evangelica
Arr Lowell Mason

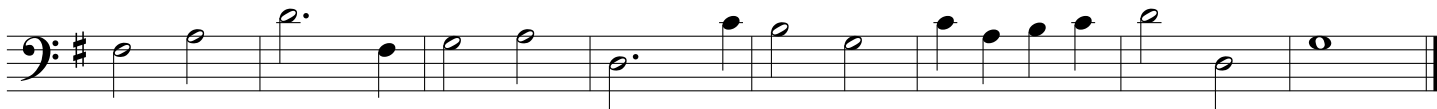

Alt Har Boyd E. Gibson

